

HILLSDALE COUNTY

2014 EQUALIZATION REPORT

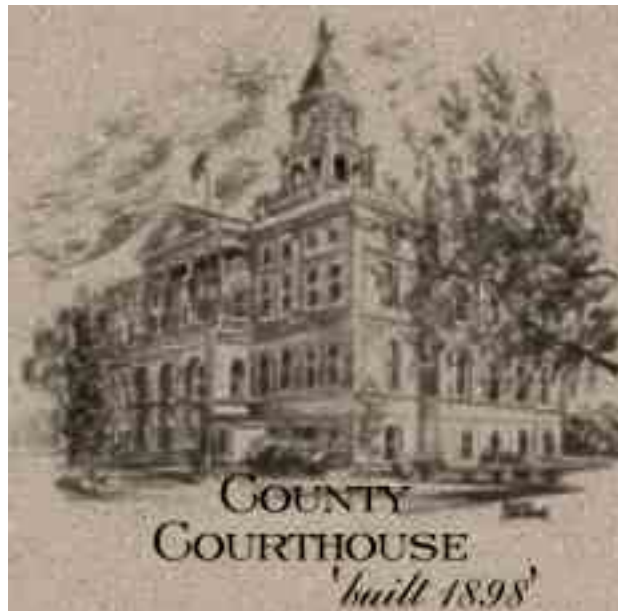

Presented to the Hillsdale County Board of Commissioners
April 8, 2014

TABLE OF CONTENTS

Table of Contents.....	1		
Recommendation Letter.....	2		
Recognition.....	3		
February Publication of Tentative Ratios & Multipliers.....	4		
L-4024 County Board of Commissioners Report of County Equalization.....	5-7		
County Equalization Value Summary by Classification.....	8-15		
Historical Comparison of Equalized Values to Taxable Value.....	16-17		
2014 Contribution of Value by Classification Chart (County Equalized Value).....	18		
2014 Contribution of Value by Classification Chart (Tentative Taxable Value).....	19		
2014 Comparison of CEV to Tentative TV by Contribution Percentage.....	20		
2014 Local Unit Value Comparison (CEV & Tentative TV).....	21		
2014 Local Unit Percentage of Value Comparison (CEV & Tentative TV).....	22		
Historical Comparison of Equalized Value to Taxable Value by Local Unit.....	23		
Trends - County Equalized Value (2004-2014).....	24-31		
Trends - Taxable Value (2004-2014).....	32-39		
Industrial Facilities Tax Exemption Summary (PA 198 of 1974).....	40		
Neighborhood Enterprise Zone Summary (PA 147 of 1992).....	41		
Commercial Rehabilitation Exemption Summary (PA 210 of 2005).....	42		
Michigan D.N.R. P.I.L.T. Property Summary.....	43		
Village C.E.V. by Property Class & Tentative Taxable Value by Property Class.....	44		
School District SEV-PRE/MBT/Non-PRE Listed by Township/City and Class of Property.....	45-49		
School District TV-PRE/MBT/Non-PRE Listed by Township/City and Class of Property.....	50-54		
Township/City SEV-PRE/MBT/Non-PRE Listed by School District and Class of Property.....	55-59		
Township/City TV-PRE/MBT/Non-PRE Listed by School District and Class of Property.....	60-64		
Top Ten List Ad-Valorem (No Special Act Parcels).....	65-79		
County-Wide	65	Waldron Area (30080)	73
Camden-Frontier (30010)	66	Quincy Community (12040)	74
Hillsdale Community (30020)	67	Homer Community (13080)	75
Jonesville Community (30030)	68	Columbia Central (38040)	76
Litchfield Community (30040)	69	Hanover-Horton (38100)	77
North Adams-Jerome (30050)	70	Addison Community (46020)	78
Pittsford Area (30060)	71	Hudson Area (46080)	79
Reading Community (30070)	72		
Top Ten List Ad-Valorem and Special Act Parcels.....	80-94		
County-Wide	80	Waldron Area (30080)	88
Camden-Frontier (30010)	81	Quincy Community (12040)	89
Hillsdale Community (30020)	82	Homer Community (13080)	90
Jonesville Community (30030)	83	Columbia Central (38040)	91
Litchfield Community (30040)	84	Hanover-Horton (38100)	92
North Adams-Jerome (30050)	85	Addison Community (46020)	93
Pittsford Area (30060)	86	Hudson Area (46080)	94
Reading Community (30070)	87		
Taxable Valuations (L-4046).....	95-96		

EQUALIZATION & LAND INFORMATION

HILLSDALE COUNTY, MICHIGAN



Courthouse – Room 12
29 N Howell St. Hillsdale MI 49242-1649
Phone: (517) 439-9166 Fax: (517) 439-9502
Email: nwheeler@co.hillsdale.mi.us

April 8, 2014

Hillsdale County Board of Commissioners
Hillsdale County Courthouse
29 North Howell St
Hillsdale, Michigan 49242

Honorable Commissioners:

The Equalization Department has completed review of the 2014 Assessment Rolls as submitted by the Township and City Assessors. The assessed values for each class of real and personal property are compared to the starting ratios that were projected for the individual classes based on the department's study activity in 2013. The real property classes are required to be equalized individually and the personal property class equalized as a whole. Appraisal and sales studies were conducted in all assessing jurisdictions to determine the starting base for preparation of the 2014 Assessment Rolls.

After review of the 2014 Assessment Rolls of the eighteen (18) Townships and three (3) Cities in Hillsdale County, the Equalization Department recommends adoption of the equalized value of real and personal property as follows:

Real Property	Agricultural	481,752,684
	Commercial	87,649,698
	Industrial	32,422,040
	Residential	888,429,411
	Developmental	<u>1,581,840</u>
Total Real Property		1,491,835,673
Total Personal Property		112,735,423
Total Real and Personal Property		1,604,571,096

The above equalized values are recommended in compliance with Sections 209.5 and 211.34 of the Michigan Compiled Laws.

Respectfully Submitted,

Nicolas L. Wheeler, Director
Hillsdale County Equalization

TECHNOLOGY AND ECONOMIC DEVELOPMENT COMMITTEE

Ruth Brown, Chair
Brad Benzing, Vice Chair

EQUALIZATION/LAND INFORMATION DEPARTMENT

Nicolas Wheeler, Director
Vacant, Deputy Director
Lisa Bernath, Description Analyst/Mapper
Beth Sanford, Assistant Description Analyst
Mary Herendeen, Appraiser

TOWNSHIP/CITY OFFICIALS

<u>Township</u>	<u>Supervisor</u>	<u>Assessor</u>
Adams	Fred Fowler	Joyce McCallister
Allen	Larry Scholl	Ben Wheeler
Amboy	Brad Smith	Joyce McCallister
Cambria	Gary Reppert	Vincent Smith
Camden	Robert Tiplady	Joyce McCallister
Fayette	Walter Drake	Ben Wheeler
Hillsdale	Jacquelyn Sullivan	Vincent Smith
Jefferson	Douglas Stewart	Charles English
Litchfield	Michael Burns	Jane Gallant
Moscow	William Petrie	Charles English
Pittsford	LeaAnn Zimmerman	Charles English
Ransom	Vincent Smith	Vincent Smith
Reading	Alan Jon Burrell	Ben Wheeler
Scipio	Harold Spencer	Harold Spencer
Somerset	Don Figiel	Jim Bradley
Wheatland	Timothy Knox	Vincent Smith
Woodbridge	Duane Tonkel	Ben Wheeler
Wright	Fred Horwath	Charles English
<u>City</u>	<u>Manager</u>	<u>Assessor</u>
Hillsdale	Linda Brown	Kimberly Thomas
Litchfield	Doug Terry	Jim Uyl
Reading	Kimberly Blythe	Ben Wheeler

2014 HILLSDALE COUNTY TENTATIVE RATIOS AND MULTIPLIERS

211.34a PUBLICATION: TENTATIVE EQUALIZATION RATIOS: BOARD OF REVIEW NOTICES TO INDICATE:

SEC. 34a (1) THE EQUALIZATION DIRECTOR OF EACH COUNTY SHALL PREPARE A TABULAR STATEMENT EACH YEAR BY THE SEVERAL CITIES AND TOWNSHIPS OF THE COUNTY, SHOWING THE TENTATIVE RECOMMENDED EQUALIZATION RATIOS AND ESTIMATED MULTIPLIERS NECESSARY TO COMPUTE INDIVIDUAL STATE EQUALIZED VALUATION OF REAL PROPERTY AND OF PERSONAL PROPERTY. THE COUNTY SHALL PUBLISH THE TABULATION IN A NEWSPAPER OF GENERAL CIRCULATION WITHIN THE COUNTY ON OR BEFORE THE THIRD MONDAY IN FEBRUARY EACH YEAR AND FURNISH A COPY TO EACH ASSESSOR AND TO EACH BOARDS OF REVIEW IN THE COUNTY AND TO THE STATE TAX COMMISSION. ALL NOTICES OF MEETINGS OF THE BOARDS OF REVIEW SHALL GIVE THE TENTATIVE RECOMMENDED RATIOS AND ESTIMATED MULTIPLIERS PERTAINING TO THEIR JURISDICTION. THE TENTATIVE EQUALIZATION RATIOS AND MULTIPLYING FIGURES SHALL NOT PREJUDICE THE EQUALIZATION PROCEDURES OR THE COUNTY BOARD OF COMMISSIONERS OR THE STATE TAX COMMISSION.

<u>UNIT</u>	<u>AG</u> <u>RATIO</u>	<u>AG</u> <u>FACTOR</u>	<u>COM</u> <u>RATIO</u>	<u>COM</u> <u>FACTOR</u>	<u>IND</u> <u>RATIO</u>	<u>IND</u> <u>FACTOR</u>	<u>RES</u> <u>RATIO</u>	<u>RES</u> <u>FACTOR</u>	<u>DEV</u> <u>RATIO</u>	<u>DEV</u> <u>FACTOR</u>	<u>PERSONAL</u> <u>RATIO</u>	<u>PERSONAL</u> <u>FACTOR</u>
ADAMS	44.70	1.1186	49.89	1.0022	49.64	1.0073	48.15	1.0384	N.C.	N.C.	50.00	1.0000
ALLEN	49.07	1.0190	49.40	1.0122	49.14	1.0175	48.54	1.0301	N.C.	N.C.	50.00	1.0000
AMBOY	51.96	0.9623	49.94	1.0013	48.42	1.0326	49.83	1.0034	N.C.	N.C.	50.00	1.0000
CAMBRIA	47.05	1.0627	49.67	1.0066	N.C.	N.C.	47.60	1.0504	N.C.	N.C.	50.00	1.0000
CAMDEN	45.83	1.0910	49.21	1.0161	49.98	1.0003	49.01	1.0202	N.C.	N.C.	50.00	1.0000
FAYETTE	38.46	1.3001	51.63	0.9684	42.50	1.1765	45.24	1.1052	N.C.	N.C.	50.00	1.0000
HILLSDALE	50.84	0.9835	49.61	1.0078	52.32	0.9557	50.63	0.9876	N.C.	N.C.	50.00	1.0000
JEFFERSON	49.70	1.0060	49.58	1.0085	54.03	0.9254	48.45	1.0320	N.C.	N.C.	50.00	1.0000
LITCHFIELD	47.51	1.0524	48.80	1.0245	49.74	1.0051	47.29	1.0573	N.C.	N.C.	50.00	1.0000
MOSCOW	48.59	1.0290	49.62	1.0076	50.84	0.9835	46.92	1.0656	N.C.	N.C.	50.00	1.0000
PITTSFORD	42.62	1.1732	49.59	1.0083	49.92	1.0015	41.89	1.1936	N.C.	N.C.	50.00	1.0000
RANSOM	53.20	0.9398	48.21	1.0372	49.78	1.0044	52.07	0.9602	N.C.	N.C.	50.00	1.0000
READING	53.37	0.9369	49.89	1.0021	53.33	0.9376	49.45	1.0111	49.80	1.0041	50.00	1.0000
SCIPIO	48.19	1.0376	49.89	1.0023	49.99	1.0002	43.03	1.1620	N.C.	N.C.	50.00	1.0000
SOMERSET	52.29	0.9562	47.72	1.0478	49.99	1.0003	49.06	1.0192	49.15	1.0173	50.00	1.0000
WHEATLAND	47.55	1.0515	49.58	1.0085	N.C.	N.C.	44.42	1.1256	N.C.	N.C.	50.00	1.0000
WOODBIDGE	44.67	1.1193	49.57	1.0087	49.27	1.0149	48.97	1.0210	49.89	1.0021	50.00	1.0000
WRIGHT	36.78	1.3594	47.18	1.0598	49.64	1.0072	45.84	1.0908	N.C.	N.C.	50.00	1.0000
HILLSDALE CITY	50.00	1.0000	52.20	0.9579	53.69	0.9313	50.22	0.9956	N.C.	N.C.	50.00	1.0000
LITCHFIELD CITY	N.C.	N.C.	53.42	0.9360	40.23	1.2429	48.93	1.0219	N.C.	N.C.	50.00	1.0000
READING CITY	45.93	1.0885	49.55	1.0091	49.40	1.0121	43.34	1.1537	N.C.	N.C.	50.00	1.0000

PERSONAL AND REAL PROPERTY - TOTALS

STATEMENT of acreage and valuation made in accordance with Sections 209.1 - 209.8 of the Michigan Compiled Laws.

STATEMENT YEAR:	2014	NUMBER OF ACRES	TOTAL REAL PROPERTY VALUATIONS		PERSONAL PROPERTY VALUATIONS		TOTAL REAL PLUS PERSONAL PROPERTY		
		ASSESSED	(TOTALS FROM PAGES 2 AND 3)						
		(COL. 1)	(COL. 2)	(COL. 3)	(COL. 4)	(COL. 5)	(COL. 6)	(COL. 7)	
		ACRES	ASSESSED VALUATIONS	EQUALIZED VALUATIONS	ASSESSED VALUATIONS	EQUALIZED VALUATIONS	ASSESSED VALUATIONS	EQUALIZED VALUATIONS	
		HUNDREDTHS							
COUNTY:		30 HILLSDALE							
TOWNSHIP OR CITY									
TOWNSHIPS:		1 Adams Twp	23,051.85	79,566,532	79,566,532	4,712,990	4,712,990	84,279,522	84,279,522
		2 Allen Twp	23,189.16	60,493,577	60,493,577	7,289,630	7,289,630	67,783,207	67,783,207
		3 Amboy Twp	19,613.77	79,691,110	79,691,110	1,069,180	1,069,180	80,760,290	80,760,290
		4 Cambria Twp	23,065.77	94,121,948	94,121,948	1,442,910	1,442,910	95,564,858	95,564,858
		5 Camden Twp	27,270.62	65,171,990	65,171,990	2,067,170	2,067,170	67,239,160	67,239,160
		6 Fayette Twp	14,738.99	87,521,710	87,521,710	18,022,690	18,022,690	105,544,400	105,544,400
		7 Hillsdale Twp	8,404.21	58,202,710	58,202,710	1,425,410	1,425,410	59,628,120	59,628,120
		8 Jefferson Twp	23,095.36	91,203,500	91,203,500	3,657,900	3,657,900	94,861,400	94,861,400
		9 Litchfield Twp	21,122.10	48,591,736	48,591,736	2,311,428	2,311,428	50,903,164	50,903,164
		10 Moscow Twp	22,679.07	51,735,700	51,735,700	3,205,500	3,205,500	54,941,200	54,941,200
		11 Pittsford Twp	22,776.64	62,903,000	62,903,000	2,511,900	2,511,900	65,414,900	65,414,900
		12 Ransom Twp	19,315.63	30,971,180	30,971,180	3,103,630	3,103,630	34,074,810	34,074,810
		13 Reading Twp	22,408.42	86,587,710	86,587,710	1,828,710	1,828,710	88,416,420	88,416,420
		14 Scipio Twp	18,849.94	51,726,655	51,726,655	3,519,075	3,519,075	55,245,730	55,245,730
		15 Somerset Twp	22,757.43	211,416,616	211,416,616	6,299,262	6,299,262	217,715,878	217,715,878
		16 Wheatland Twp	22,836.98	54,342,643	54,342,643	1,454,820	1,454,820	55,797,463	55,797,463
		17 Woodbridge Twp	19,256.92	44,990,691	44,990,691	946,030	946,030	45,936,721	45,936,721
		18 Wright Twp	27,860.67	70,973,410	70,973,410	2,722,970	2,722,970	73,696,380	73,696,380
		51 Hillsdale City	3,938.11	123,439,800	123,439,800	16,416,600	16,416,600	139,856,400	139,856,400
		53 Litchfield City	1,652.17	25,163,900	25,163,900	26,486,398	26,486,398	51,650,298	51,650,298
		52 Reading City	647.89	13,019,555	13,019,555	2,241,220	2,241,220	15,260,775	15,260,775
Totals for County		30	388,531.70	1,491,835,673	1,491,835,673	112,735,423	112,735,423	1,604,571,096	1,604,571,096

OFFICE OF THE COUNTY BOARD OF COMMISSIONERS OF HILLSDALE COUNTY, HILLSDALE, MICHIGAN

DATE: April 8, 2014

WE HEREBY CERTIFY That the foregoing is a true statement of the number of acres of land in each township and city in the County of Hillsdale and of the value of the real property and of the personal property in each township and city in said county as assessed in the year 2014, and of the aggregate valuation of the real property and personal property in each township and city in said county as equalized by the Board of Commissioners of said county on the 8th day of April, 2014, at a meeting of said board held in pursuance of the provisions Sections 209.1 - 209.8, MCL. We further certify that said statement does not embrace any property taxed under P.A. 77 of 1951; P.A. 68 of 1963; P.A. 198 of 1974; P.A. 255 of 1978; P.A. 385 of 1984; P.A. 224 of 1985; P.A. 147 of 1993; or Section 5 of Article IX of the Constitution of the State.

Dated at Hillsdale, MI this 8th day of April 2014

Chairperson of Board of Commissioners

Director of County Tax or Equalization Department

Clerk of Board of Commissioners

EQUALIZED VALUATIONS - REAL

STATEMENT of valuation made in accordance with Sections 209.1 - 209.8 of the Michigan Compiled Laws.

REAL PROPERTY EQUALIZED VALUATIONS BY COUNTY BOARD OF COMMISSIONERS

STATEMENT YEAR:	2014	(COL. 1) AGRICULTURAL	(COL. 2) COMMERCIAL	(COL. 3) INDUSTRIAL	(COL. 4) RESIDENTIAL	(COL. 5) TIMBER-CUTOVER	(COL. 6) DEVELOPMENTAL	(COL. 7) TOTAL REAL PROPERTY
COUNTY:	30 HILLSDALE							
TOWNSHIP OR CITY								
TOWNSHIPS:	1 Adams Twp	28,290,000	2,145,920	736,110	48,394,502	0	0	79,566,532
	2 Allen Twp	29,607,091	2,776,035	2,050,620	26,059,831	0	0	60,493,577
	3 Amboy Twp	22,690,020	507,670	22,010	56,471,410	0	0	79,691,110
	4 Cambria Twp	30,682,840	2,367,420		61,071,688	0	0	94,121,948
	5 Camden Twp	33,612,680	1,718,720	328,830	29,511,760	0	0	65,171,990
	6 Fayette Twp	13,860,240	15,891,656	5,312,800	52,457,014	0	0	87,521,710
	7 Hillsdale Twp	4,281,540	2,518,670	18,170	51,384,330	0	0	58,202,710
	8 Jefferson Twp	20,472,200	2,442,000	585,000	67,704,300	0	0	91,203,500
	9 Litchfield Twp	30,649,863	904,677	0	17,037,196	0	0	48,591,736
	10 Moscow Twp	26,124,600	1,121,600	698,600	23,790,900	0	0	51,735,700
	11 Pittsford Twp	38,380,100	1,117,000	212,300	23,193,600	0	0	62,903,000
	12 Ransom Twp	20,778,620	44,800	398,620	9,749,140	0	0	30,971,180
	13 Reading Twp	28,524,850	977,250	49,700	56,754,290	0	281,620	86,587,710
	14 Scipio Twp	23,866,810	891,100	542,800	26,425,945	0	0	51,726,655
	15 Somerset Twp	20,966,460	3,995,670	659,250	184,628,466	0	1,166,770	211,416,616
	16 Wheatland Twp	29,955,590	655,100	0	23,731,953	0	0	54,342,643
	17 Woodbridge Twp	31,052,970	248,920	12,810	13,568,941	0	107,050	44,990,691
	18 Wright Twp	47,702,960	2,035,540	113,890	21,121,020	0	0	70,973,410
CITIES:	51 Hillsdale City	0	39,040,600	13,475,300	70,897,500	0	26,400	123,439,800
	53 Litchfield City	0	3,851,000	5,974,200	15,338,700	0	0	25,163,900
	52 Reading City	253,250	2,398,350	1,231,030	9,136,925	0	0	13,019,555
Totals for County	30	481,752,684	87,649,698	32,422,040	888,429,411	0	1,581,840	1,491,835,673

OFFICE OF THE COUNTY BOARD OF COMMISSIONERS OF HILLSDALE COUNTY, HILLSDALE, MICHIGAN

DATE: April 8, 2014

WE HEREBY CERTIFY That the foregoing is a true statement of the equalized valuations of real property classifications in each township and city in the County of Hillsdale in the year 2014, as determined by the Board of Commissioners of said county on the 8th day of April, 2014, at a meeting of said board held in pursuance of the provisions Sections 209.1 - 209.8, MCL. We further certify that said statement does not embrace any property taxed under P.A. 77 of 1951; P.A.68 of 1963; P.A. 198 of 1974; P. A. 255 of 1978; P.A. 385 of 1984; P.A. 224 of 1985; P.A. 147 of 1993; or Section 5 of Article IX of the Constitution of the State.

Dated at Hillsdale, MI this 8th day of April 2014

Chairperson of Board of Commissioners

Director of County Tax or Equalization Department

Clerk of Board of Commissioners

ASSESSED VALUATIONS - REAL

STATEMENT of valuation made in accordance with Sections 209.1 - 209.8 of the Michigan Compiled Laws.

		REAL PROPERTY ASSESSED VALUATIONS APPROVED BY BOARDS OF REVIEW						
STATEMENT YEAR:	2014	(COL. 1) AGRICULTURAL	(COL. 2) COMMERCIAL	(COL. 3) INDUSTRIAL	(COL. 4) RESIDENTIAL	(COL. 5) TIMBER-CUTOVER	(COL. 6) DEVELOPMENTAL	(COL. 7) TOTAL REAL PROPERTY
COUNTY:	30 HILLSDALE							
TOWNSHIP OR CITY								
TOWNSHIPS:	1 Adams Twp	28,290,000	2,145,920	736,110	48,394,502	0	0	79,566,532
	2 Allen Twp	29,607,091	2,776,035	2,050,620	26,059,831	0	0	60,493,577
	3 Amboy Twp	22,690,020	507,670	22,010	56,471,410	0	0	79,691,110
	4 Cambria Twp	30,682,840	2,367,420		61,071,688	0	0	94,121,948
	5 Camden Twp	33,612,680	1,718,720	328,830	29,511,760	0	0	65,171,990
	6 Fayette Twp	13,860,240	15,891,656	5,312,800	52,457,014	0	0	87,521,710
	7 Hillsdale Twp	4,281,540	2,518,670	18,170	51,384,330	0	0	58,202,710
	8 Jefferson Twp	20,472,200	2,442,000	585,000	67,704,300	0	0	91,203,500
	9 Litchfield Twp	30,649,863	904,677	0	17,037,196	0	0	48,591,736
	10 Moscow Twp	26,124,600	1,121,600	698,600	23,790,900	0	0	51,735,700
	11 Pittsford Twp	38,380,100	1,117,000	212,300	23,193,600	0	0	62,903,000
	12 Ransom Twp	20,778,620	44,800	398,620	9,749,140	0	0	30,971,180
	13 Reading Twp	28,524,850	977,250	49,700	56,754,290	0	281,620	86,587,710
	14 Scipio Twp	23,866,810	891,100	542,800	26,425,945	0	0	51,726,655
	15 Somerset Twp	20,966,460	3,995,670	659,250	184,628,466	0	1,166,770	211,416,616
	16 Wheatland Twp	29,955,590	655,100	0	23,731,953	0	0	54,342,643
	17 Woodbridge Twp	31,052,970	248,920	12,810	13,568,941	0	107,050	44,990,691
	18 Wright Twp	47,702,960	2,035,540	113,890	21,121,020	0	0	70,973,410
CITIES:	51 Hillsdale City	0	39,040,600	13,475,300	70,897,500	0	26,400	123,439,800
	53 Litchfield City	0	3,851,000	5,974,200	15,338,700	0	0	25,163,900
	52 Reading City	253,250	2,398,350	1,231,030	9,136,925	0	0	13,019,555
Totals for County	30	481,752,684	87,649,698	32,422,040	888,429,411	0	1,581,840	1,491,835,673

OFFICE OF THE COUNTY BOARD OF COMMISSIONERS OF HILLSDALE COUNTY, HILLSDALE, MICHIGAN

DATE: April 8, 2014

WE HEREBY CERTIFY That the foregoing is a true statement of the assessed valuations of real property classifications in each township and city in the County of Hillsdale in the year 2014, as determined by the Board of Commissioners of said county on the 8th day of April 2014, at a meeting of said board held in pursuant to the provisions of Sections 209.1-209.8, MCL. We further certify that said statement does not embrace any property taxed under P.A. 77 of 1951; P.A. 68 of 1963; P.A. 198 of 1974; P.A. 255 of 1978; P.A. 385 of 1984; P.A. 224 of 1985; P.A. 147 of 1993; or Section 5 of Article IX of the Constitution of the State.

Dated at Hillsdale, MI this 8th day of April 2014

Chairperson of Board of Commissioners

Director of County Tax or Equalization Department

Clerk of Board of Commissioners

HILLSDALE COUNTY EQUALIZATION VALUE SUMMARY

Real and Personal Property

Jurisdiction	Assessed Valuation			Equalized Valuation			% Total County
	<u>Real</u>	<u>Personal</u>	<u>Total</u>	<u>Real</u>	<u>Personal</u>	<u>Total</u>	
Townships:							
Adams	79,566,532	4,712,990	84,279,522	79,566,532	4,712,990	84,279,522	5.25246
Allen	60,493,577	7,289,630	67,783,207	60,493,577	7,289,630	67,783,207	4.22438
Amboy	79,691,110	1,069,180	80,760,290	79,691,110	1,069,180	80,760,290	5.03314
Cambria	94,121,948	1,442,910	95,564,858	94,121,948	1,442,910	95,564,858	5.95579
Camden	65,171,990	2,067,170	67,239,160	65,171,990	2,067,170	67,239,160	4.19048
Fayette	87,521,710	18,022,690	105,544,400	87,521,710	18,022,690	105,544,400	6.57773
Hillsdale	58,202,710	1,425,410	59,628,120	58,202,710	1,425,410	59,628,120	3.71614
Jefferson	91,203,500	3,657,900	94,861,400	91,203,500	3,657,900	94,861,400	5.91195
Litchfield	48,591,736	2,311,428	50,903,164	48,591,736	2,311,428	50,903,164	3.17238
Moscow	51,735,700	3,205,500	54,941,200	51,735,700	3,205,500	54,941,200	3.42404
Pittsford	62,903,000	2,511,900	65,414,900	62,903,000	2,511,900	65,414,900	4.07678
Ransom	30,971,180	3,103,630	34,074,810	30,971,180	3,103,630	34,074,810	2.12361
Reading	86,587,710	1,828,710	88,416,420	86,587,710	1,828,710	88,416,420	5.51028
Scipio	51,726,655	3,519,075	55,245,730	51,726,655	3,519,075	55,245,730	3.44302
Somerset	211,416,616	6,299,262	217,715,878	211,416,616	6,299,262	217,715,878	13.56848
Wheatland	54,342,643	1,454,820	55,797,463	54,342,643	1,454,820	55,797,463	3.47741
Woodbridge	44,990,691	946,030	45,936,721	44,990,691	946,030	45,936,721	2.86287
Wright	<u>70,973,410</u>	<u>2,722,970</u>	<u>73,696,380</u>	<u>70,973,410</u>	<u>2,722,970</u>	<u>73,696,380</u>	<u>4.59290</u>
Total Townships	1,330,212,418	67,591,205	1,397,803,623	1,330,212,418	67,591,205	1,397,803,623	87.11385
Cities:							
Hillsdale	123,439,800	16,416,600	139,856,400	123,439,800	16,416,600	139,856,400	8.71612
Litchfield	25,163,900	26,486,398	51,650,298	25,163,900	26,486,398	51,650,298	3.21895
Reading	<u>13,019,555</u>	<u>2,241,220</u>	<u>15,260,775</u>	<u>13,019,555</u>	<u>2,241,220</u>	<u>15,260,775</u>	<u>0.95108</u>
Total Cities	161,623,255	45,144,218	206,767,473	161,623,255	45,144,218	206,767,473	12.88615
Total County	1,491,835,673	112,735,423	1,604,571,096	1,491,835,673	112,735,423	1,604,571,096	100.00000

HILLSDALE COUNTY EQUALIZATION VALUE SUMMARY

Real Property - Summary

Jurisdiction	Assessed <u>Valuation</u>	Ratio <u>to TCV</u>	Valuation <u>Adjustment</u>	Adjustment <u>Factor</u>	Equalized <u>Valuation</u>	% of Total <u>Real</u>	% of Total <u>County</u>
Townships:							
Adams	79,566,532	49.64			79,566,532	5.33346	4.95874
Allen	60,493,577	49.54			60,493,577	4.05498	3.77008
Amboy	79,691,110	49.74			79,691,110	5.34182	4.96651
Cambria	94,121,948	49.62			94,121,948	6.30914	5.86586
Camden	65,171,990	49.68			65,171,990	4.36858	4.06165
Fayette	87,521,710	49.79			87,521,710	5.86671	5.45452
Hillsdale	58,202,710	49.79			58,202,710	3.90142	3.62731
Jefferson	91,203,500	49.90		See Individual Class for Appropriate Factors	91,203,500	6.11351	5.68398
Litchfield	48,591,736	49.88			48,591,736	3.25718	3.02833
Moscow	51,735,700	49.94			51,735,700	3.46792	3.22427
Pittsford	62,903,000	49.59			62,903,000	4.21648	3.92024
Ransom	30,971,180	49.72			30,971,180	2.07605	1.93018
Reading	86,587,710	49.87			86,587,710	5.80411	5.39631
Scipio	51,726,655	49.95			51,726,655	3.46732	3.22371
Somerset	211,416,616	49.91			211,416,616	14.17158	13.17590
Wheatland	54,342,643	49.78			54,342,643	3.64267	3.38674
Woodbridge	44,990,691	49.90			44,990,691	3.01579	2.80391
Wright	<u>70,973,410</u>	49.86			<u>70,973,410</u>	<u>4.75745</u>	<u>4.42320</u>
Total Townships	1,330,212,418			0	1,330,212,418	89.16615	82.90143
Cities:							
Hillsdale	123,439,800	49.66			123,439,800	8.27436	7.69301
Litchfield	25,163,900	49.57			25,163,900	1.68677	1.56826
Reading	<u>13,019,555</u>	49.69			<u>13,019,555</u>	<u>0.87272</u>	<u>0.81140</u>
Total Cities	161,623,255			0	161,623,255	10.83385	10.07268
Total County	1,491,835,673			0	1,491,835,673	100.00000	92.97411

HILLSDALE COUNTY EQUALIZATION VALUE SUMMARY

Personal Property

Jurisdiction	Assessed <u>Valuation</u>	Ratio <u>to TCV</u>	Valuation <u>Adjustment</u>	Adjustment <u>Factor</u>	Equalized <u>Valuation</u>	% of Total <u>Personal</u>	% of Total <u>County</u>
Townships:							
Adams	4,712,990	50.00		1.00000	4,712,990	4.18058	0.29372
Allen	7,289,630	50.00		1.00000	7,289,630	6.46614	0.45430
Amboy	1,069,180	50.00		1.00000	1,069,180	0.94840	0.06663
Cambria	1,442,910	50.00		1.00000	1,442,910	1.27991	0.08992
Camden	2,067,170	50.00		1.00000	2,067,170	1.83365	0.12883
Fayette	18,022,690	50.00		1.00000	18,022,690	15.98671	1.12321
Hillsdale	1,425,410	50.00		1.00000	1,425,410	1.26439	0.08883
Jefferson	3,657,900	50.00		1.00000	3,657,900	3.24468	0.22797
Litchfield	2,311,428	50.00		1.00000	2,311,428	2.05031	0.14405
Moscow	3,205,500	50.00		1.00000	3,205,500	2.84338	0.19977
Pittsford	2,511,900	50.00		1.00000	2,511,900	2.22814	0.15655
Ransom	3,103,630	50.00		1.00000	3,103,630	2.75302	0.19342
Reading	1,828,710	50.00		1.00000	1,828,710	1.62213	0.11397
Scipio	3,519,075	50.00		1.00000	3,519,075	3.12153	0.21932
Somerset	6,299,262	50.00		1.00000	6,299,262	5.58765	0.39258
Wheatland	1,454,820	50.00		1.00000	1,454,820	1.29047	0.09067
Woodbridge	946,030	50.00		1.00000	946,030	0.83916	0.05896
Wright	<u>2,722,970</u>	50.00		1.00000	<u>2,722,970</u>	<u>2.41536</u>	<u>0.16970</u>
Total Townships	67,591,205		0		67,591,205	59.95561	4.21242
Cities:							
Hillsdale	16,416,600	50.00		1.00000	16,416,600	14.56206	1.02311
Litchfield	26,486,398	50.00		1.00000	26,486,398	23.49430	1.65068
Reading	<u>2,241,220</u>	50.00		1.00000	<u>2,241,220</u>	<u>1.98804</u>	<u>0.13968</u>
Total Cities	45,144,218		0		45,144,218	40.04439	2.81348
Total County	112,735,423		0		112,735,423	100.00000	7.02589

HILLSDALE COUNTY EQUALIZATION VALUE SUMMARY

Real Property - Agricultural

Jurisdiction	Assessed Valuation	Ratio to TCV	Valuation Adjustment	Adjustment Factor	Equalized Valuation	% of Total Agricultural	% of Total County
Townships:							
Adams	28,290,000	49.36		1.00000	28,290,000	5.87231	1.76309
Allen	29,607,091	49.52		1.00000	29,607,091	6.14570	1.84517
Amboy	22,690,020	49.95		1.00000	22,690,020	4.70989	1.41409
Cambria	30,682,840	49.50		1.00000	30,682,840	6.36900	1.91221
Camden	33,612,680	49.55		1.00000	33,612,680	6.97717	2.09481
Fayette	13,860,240	49.60		1.00000	13,860,240	2.87704	0.86380
Hillsdale	4,281,540	49.59		1.00000	4,281,540	0.88874	0.26683
Jefferson	20,472,200	49.92		1.00000	20,472,200	4.24952	1.27587
Litchfield	30,649,863	49.95		1.00000	30,649,863	6.36216	1.91016
Moscow	26,124,600	49.90		1.00000	26,124,600	5.42282	1.62814
Pittsford	38,380,100	49.56		1.00000	38,380,100	7.96676	2.39192
Ransom	20,778,620	49.78		1.00000	20,778,620	4.31313	1.29496
Reading	28,524,850	49.73		1.00000	28,524,850	5.92106	1.77772
Scipio	23,866,810	49.98		1.00000	23,866,810	4.95416	1.48743
Somerset	20,966,460	50.00		1.00000	20,966,460	4.35212	1.30667
Wheatland	29,955,590	49.70		1.00000	29,955,590	6.21804	1.86689
Woodbridge	31,052,970	49.95		1.00000	31,052,970	6.44583	1.93528
Wright	47,702,960	49.85		1.00000	47,702,960	9.90196	2.97294
Total Townships	481,499,434		0		481,499,434	99.94743	30.00798
Cities:							
Hillsdale	0	0.00		1.00000	0	N/A	N/A
Litchfield	0	N/A		N/A	0	N/A	N/A
Reading	253,250	49.60		1.00000	253,250	0.05257	0.01578
Total Cities	253,250		0		253,250	0.05257	0.01578
Total County	481,752,684		0		481,752,684	100.00000	30.02377

N/A = Not Applicable

HILLSDALE COUNTY EQUALIZATION VALUE SUMMARY

Real Property - Commercial

Jurisdiction	Assessed Valuation	Ratio to TCV	Valuation Adjustment	Adjustment Factor	Equalized Valuation	% of Total Commercial	% of Total County
Townships:							
Adams	2,145,920	49.89		1.00000	2,145,920	2.44829	0.13374
Allen	2,776,035	49.92		1.00000	2,776,035	3.16719	0.17301
Amboy	507,670	49.46		1.00000	507,670	0.57920	0.03164
Cambria	2,367,420	49.84		1.00000	2,367,420	2.70100	0.14754
Camden	1,718,720	49.98		1.00000	1,718,720	1.96090	0.10711
Fayette	15,891,656	49.83		1.00000	15,891,656	18.13087	0.99040
Hillsdale	2,518,670	49.67		1.00000	2,518,670	2.87356	0.15697
Jefferson	2,442,000	49.69		1.00000	2,442,000	2.78609	0.15219
Litchfield	904,677	49.76		1.00000	904,677	1.03215	0.05638
Moscow	1,121,600	49.89		1.00000	1,121,600	1.27964	0.06990
Pittsford	1,117,000	49.86		1.00000	1,117,000	1.27439	0.06961
Ransom	44,800	49.76		1.00000	44,800	0.05111	0.00279
Reading	977,250	49.87		1.00000	977,250	1.11495	0.06090
Scipio	891,100	49.99		1.00000	891,100	1.01666	0.05554
Somerset	3,995,670	49.72		1.00000	3,995,670	4.55868	0.24902
Wheatland	655,100	49.98		1.00000	655,100	0.74741	0.04083
Woodbridge	248,920	49.68		1.00000	248,920	0.28399	0.01551
Wright	<u>2,035,540</u>	49.45		1.00000	<u>2,035,540</u>	<u>2.32236</u>	<u>0.12686</u>
Total Townships	42,359,748		0		42,359,748	48.32846	2.63994
Cities:							
Hillsdale	39,040,600	49.70		1.00000	39,040,600	44.54163	2.43309
Litchfield	3,851,000	49.27		1.00000	3,851,000	4.39363	0.24000
Reading	<u>2,398,350</u>	49.72		1.00000	<u>2,398,350</u>	<u>2.73629</u>	<u>0.14947</u>
Total Cities	45,289,950		0		45,289,950	51.67154	2.82256
Total County	87,649,698		0		87,649,698	100.00000	5.46250

HILLSDALE COUNTY EQUALIZATION VALUE SUMMARY

Real Property - Industrial

Jurisdiction	Assessed Valuation	Ratio to TCV	Valuation Adjustment	Adjustment Factor	Equalized Valuation	% of Total Industrial	% of Total County
Townships:							
Adams	736,110	49.71		1.00000	736,110	2.27040	0.04588
Allen	2,050,620	49.44		1.00000	2,050,620	6.32477	0.12780
Amboy	22,010	49.73		1.00000	22,010	0.06789	0.00137
Cambria	0	N/A		N/A	0	N/A	N/A
Camden	328,830	49.86		1.00000	328,830	1.01422	0.02049
Fayette	5,312,800	49.67		1.00000	5,312,800	16.38638	0.33110
Hillsdale	18,170	49.80		1.00000	18,170	0.05604	0.00113
Jefferson	585,000	49.42		1.00000	585,000	1.80433	0.03646
Litchfield	0	0.00		1.00000	0	N/A	N/A
Moscow	698,600	49.99		1.00000	698,600	2.15471	0.04354
Pittsford	212,300	49.74		1.00000	212,300	0.65480	0.01323
Ransom	398,620	49.77		1.00000	398,620	1.22947	0.02484
Reading	49,700	49.84		1.00000	49,700	0.15329	0.00310
Scipio	542,800	49.99		1.00000	542,800	1.67417	0.03383
Somerset	659,250	49.99		1.00000	659,250	2.03334	0.04109
Wheatland	0	N/A		N/A	0	N/A	N/A
Woodbridge	12,810	49.27		1.00000	12,810	0.03951	0.00080
Wright	<u>113,890</u>	49.57		1.00000	<u>113,890</u>	<u>0.35127</u>	<u>0.00710</u>
Total Townships	11,741,510		0		11,741,510	36.21459	0.73175
Cities:							
Hillsdale	13,475,300	49.73		1.00000	13,475,300	41.56216	0.83981
Litchfield	5,974,200	49.94		1.00000	5,974,200	18.42635	0.37232
Reading	<u>1,231,030</u>	49.69		1.00000	<u>1,231,030</u>	<u>3.79689</u>	<u>0.07672</u>
Total Cities	20,680,530		0		20,680,530	63.78541	1.28885
Total County	32,422,040		0		32,422,040	100.00000	2.02060

N/A = Not Applicable

HILLSDALE COUNTY EQUALIZATION VALUE SUMMARY

Real Property - Residential

Jurisdiction	Assessed <u>Valuation</u>	Ratio <u>to TCV</u>	Valuation <u>Adjustment</u>	Adjustment <u>Factor</u>	Equalized <u>Valuation</u>	% of Total <u>Residential</u>	% of Total <u>County</u>
Townships:							
Adams	48,394,502	49.80		1.00000	48,394,502	5.44720	3.01604
Allen	26,059,831	49.52		1.00000	26,059,831	2.93325	1.62410
Amboy	56,471,410	49.65		1.00000	56,471,410	6.35632	3.51941
Cambria	61,071,688	49.67		1.00000	61,071,688	6.87412	3.80611
Camden	29,511,760	49.81		1.00000	29,511,760	3.32179	1.83923
Fayette	52,457,014	49.85		1.00000	52,457,014	5.90447	3.26922
Hillsdale	51,384,330	49.81		1.00000	51,384,330	5.78373	3.20237
Jefferson	67,704,300	49.91		1.00000	67,704,300	7.62067	4.21946
Litchfield	17,037,196	49.77		1.00000	17,037,196	1.91768	1.06179
Moscow	23,790,900	49.98		1.00000	23,790,900	2.67786	1.48270
Pittsford	23,193,600	49.61		1.00000	23,193,600	2.61063	1.44547
Ransom	9,749,140	49.60		1.00000	9,749,140	1.09735	0.60759
Reading	56,754,290	49.94		1.00000	56,754,290	6.38816	3.53704
Scipio	26,425,945	49.92		1.00000	26,425,945	2.97446	1.64692
Somerset	184,628,466	49.91		1.00000	184,628,466	20.78144	11.50641
Wheatland	23,731,953	49.88		1.00000	23,731,953	2.67123	1.47902
Woodbridge	13,568,941	49.80		1.00000	13,568,941	1.52730	0.84564
Wright	<u>21,121,020</u>	49.91		1.00000	<u>21,121,020</u>	<u>2.37734</u>	<u>1.31630</u>
Total Townships	793,056,286		0		793,056,286	89.26497	49.42481
Cities:							
Hillsdale	70,897,500	49.63		1.00000	70,897,500	7.98009	4.41847
Litchfield	15,338,700	49.50		1.00000	15,338,700	1.72650	0.95594
Reading	<u>9,136,925</u>	49.68		1.00000	<u>9,136,925</u>	<u>1.02844</u>	<u>0.56943</u>
Total Cities	95,373,125		0		95,373,125	10.73503	5.94384
Total County	888,429,411		0		888,429,411	100.00000	55.36865

HILLSDALE COUNTY EQUALIZATION VALUE SUMMARY

Real Property - Developmental

Jurisdiction	Assessed <u>Valuation</u>	Ratio <u>to TCV</u>	Valuation <u>Adjustment</u>	Adjustment <u>Factor</u>	Equalized <u>Valuation</u>	% of Total <u>Developmental</u>	% of Total <u>County</u>
Townships:							
Adams	0	N/A		N/A	0	N/A	N/A
Allen	0	N/A		N/A	0	N/A	N/A
Amboy	0	N/A		N/A	0	N/A	N/A
Cambria	0	N/A		N/A	0	N/A	N/A
Camden	0	N/A		N/A	0	N/A	N/A
Fayette	0	N/A		N/A	0	N/A	N/A
Hillsdale	0	N/A		N/A	0	N/A	N/A
Jefferson	0	N/A		N/A	0	N/A	N/A
Litchfield	0	N/A		N/A	0	N/A	N/A
Moscow	0	N/A		N/A	0	N/A	N/A
Pittsford	0	N/A		N/A	0	N/A	N/A
Ransom	0	N/A		N/A	0	N/A	N/A
Reading	281,620	49.97		1.00000	281,620	17.80332	0.01755
Scipio	0	N/A		N/A	0	N/A	N/A
Somerset	1,166,770	49.93		1.00000	1,166,770	73.76030	0.07272
Wheatland	0	N/A		N/A	0	N/A	N/A
Woodbridge	107,050	49.89		1.00000	107,050	6.76744	0.00667
Wright	<u>0</u>	N/A		N/A	<u>0</u>	<u>N/A</u>	<u>N/A</u>
Total Townships	1,555,440		0		1,555,440	98.33106	0.09694
Cities:							
Hillsdale	26,400	N/A		N/A	26,400	1.66894	0.00165
Litchfield	0	N/A		N/A	0	N/A	N/A
Reading	<u>0</u>	N/A		N/A	<u>0</u>	<u>N/A</u>	<u>N/A</u>
Total Cities	26,400		0		26,400	1.66894	0.00165
Total County	1,581,840		0		1,581,840	100.00000	0.09858

N/A = Not Applicable

COMPARISON OF EQUALIZED VALUE TO TAXABLE VALUE

Year	County Equalized Value	% Change	% Taxable to Equalized	Year	Taxable Value	% Change	Inflation Rate
1994	649,837,161			1994	N/A		
1995	692,679,790	6.59	97.07%	1995	672,393,537	3.47	2.60%
1996	741,634,355	7.07	94.01%	1996	697,236,237	3.69	2.80%
1997	818,392,539	10.35	90.68%	1997	742,088,157	6.43	2.80%
1998	917,425,519	12.10	87.76%	1998	805,146,573	8.50	2.70%
1999	1,021,040,951	11.29	82.56%	1999	842,936,867	4.69	1.60%
2000	1,120,159,535	9.71	79.62%	2000	891,816,255	5.80	1.90%
2001	1,239,363,403	10.64	76.85%	2001	952,405,492	6.79	3.20%
2002	1,378,754,199	11.25	73.89%	2002	1,018,762,981	6.97	3.20%
2003	1,488,603,946	7.97	72.31%	2003	1,076,403,576	5.66	1.50%
2004	1,564,583,052	5.10	72.21%	2004	1,129,766,602	4.96	2.30%
2005	1,647,801,885	5.32	73.10%	2005	1,204,597,532	6.62	2.30%
2006	1,708,109,013	3.66	73.20%	2006	1,250,345,615	3.80	3.30%
2007	1,831,039,578	7.20	72.23%	2007	1,322,585,804	5.78	3.70%
2008	1,849,018,977	0.98	73.18%	2008	1,353,064,014	2.30	2.30%
2009	1,818,111,859	-1.67	76.16%	2009	1,384,631,639	2.33	4.40%
2010	1,684,469,963	-7.35	78.51%	2010	1,322,429,962	-4.49	-0.30%
2011	1,606,938,654	-4.60	79.96%	2011	1,284,884,441	-2.84	1.70%
2012	1,551,974,553	-3.42	81.38%	2012	1,263,045,598	-1.70	2.70%
2013	1,542,216,654	-0.63	81.40%	2013	1,255,340,873	-0.61	2.40%
2014	1,604,571,096	4.04	78.82%	*2014	1,264,752,145	0.75	1.60%
Total % Growth		246.92%		Total % Growth		188.10%	61.65%
Total % Growth/Year		4.62%		Total % Growth/Year		3.38%	2.43%

*Current Taxable Value is Tentative

County Equalized/Taxable Values

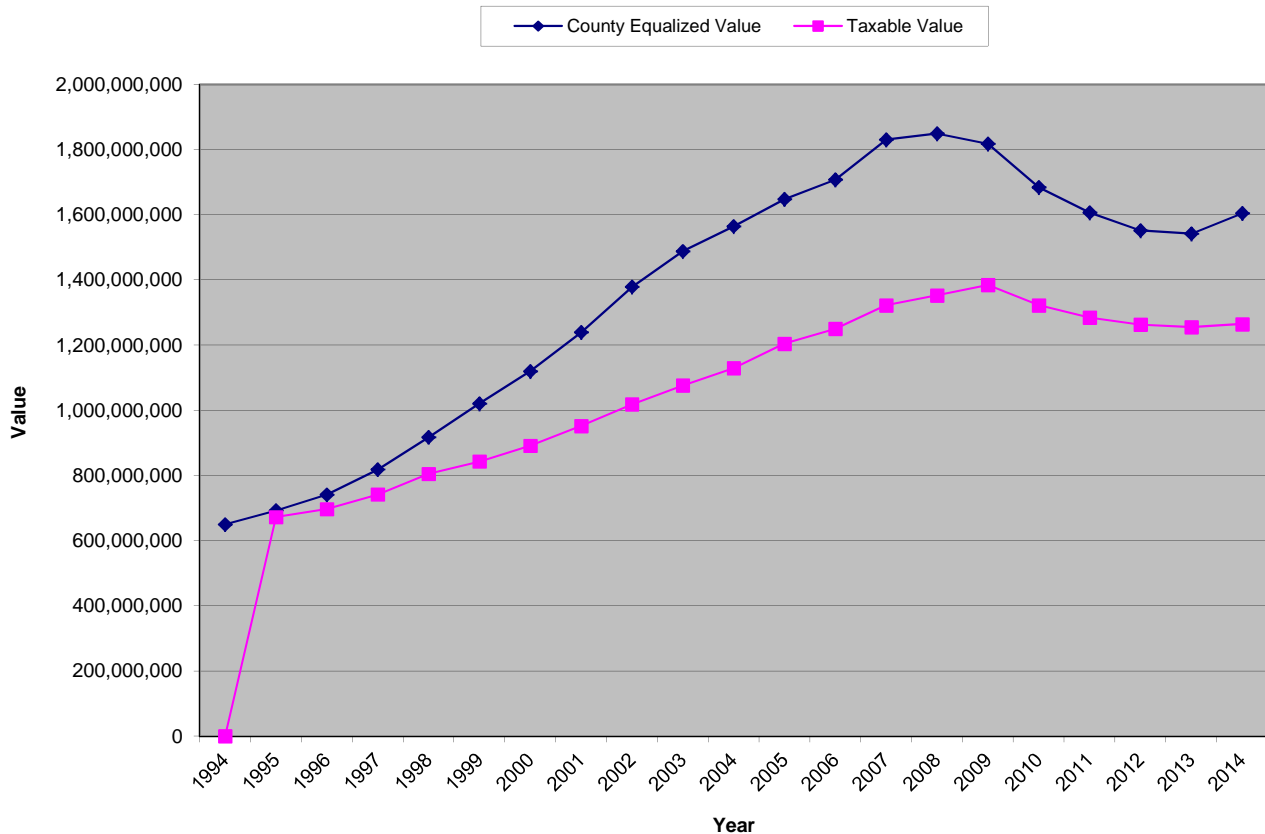

Hillsdale County Equalized Values vs. Taxable Values

*Current Taxable Value is Tentative

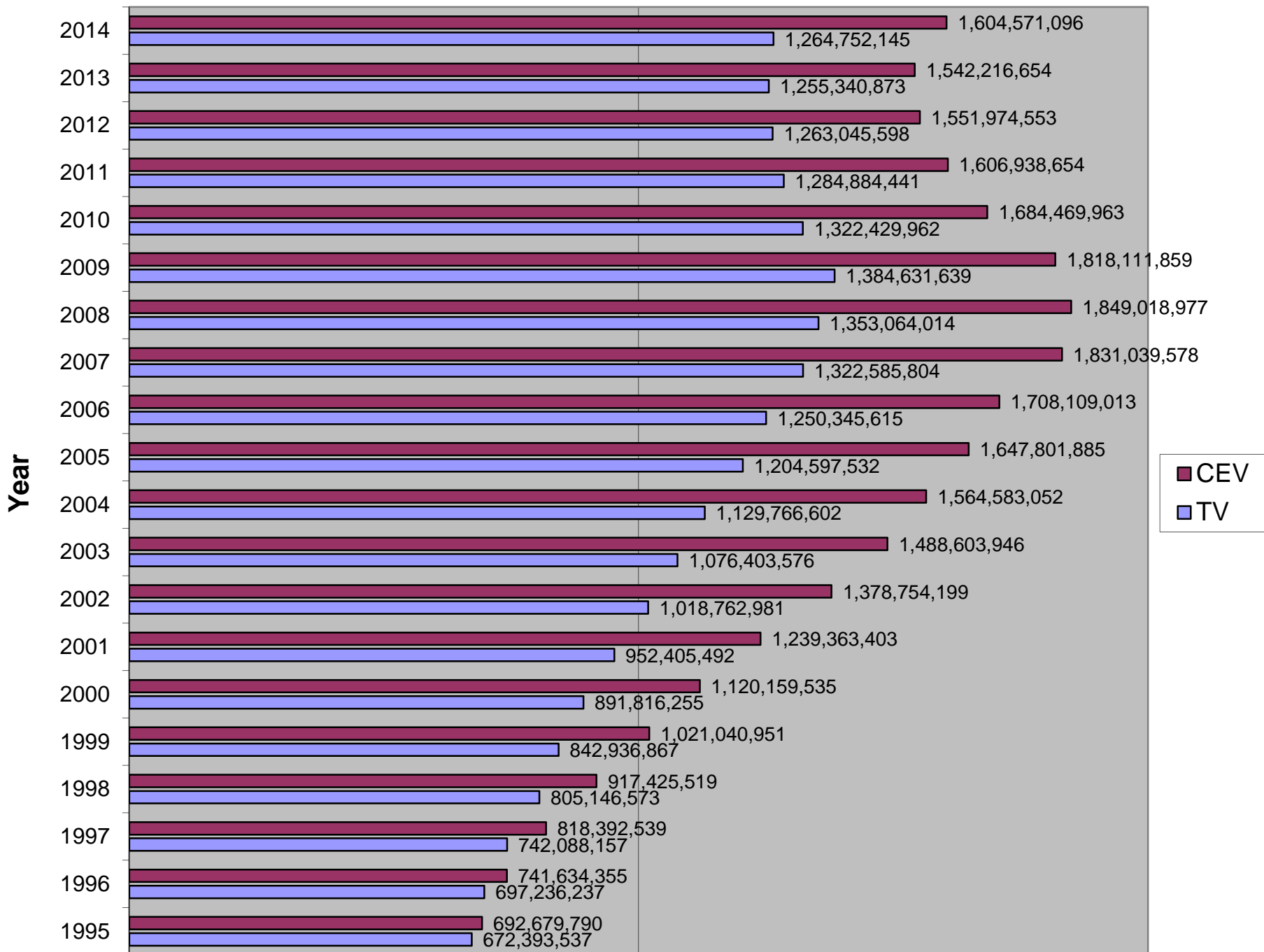

2014 Contribution of Value by Classification (County Equalized Value)

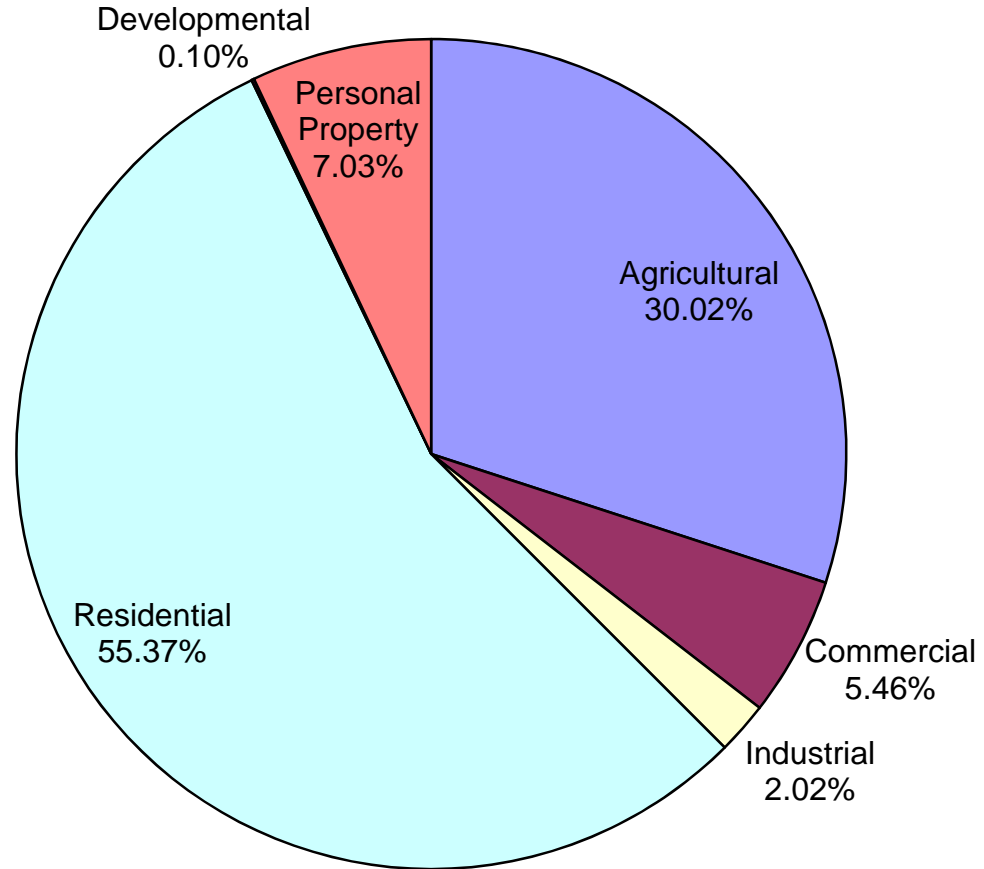

2014 Contribution of Value by Classification (Tentative Taxable Value)

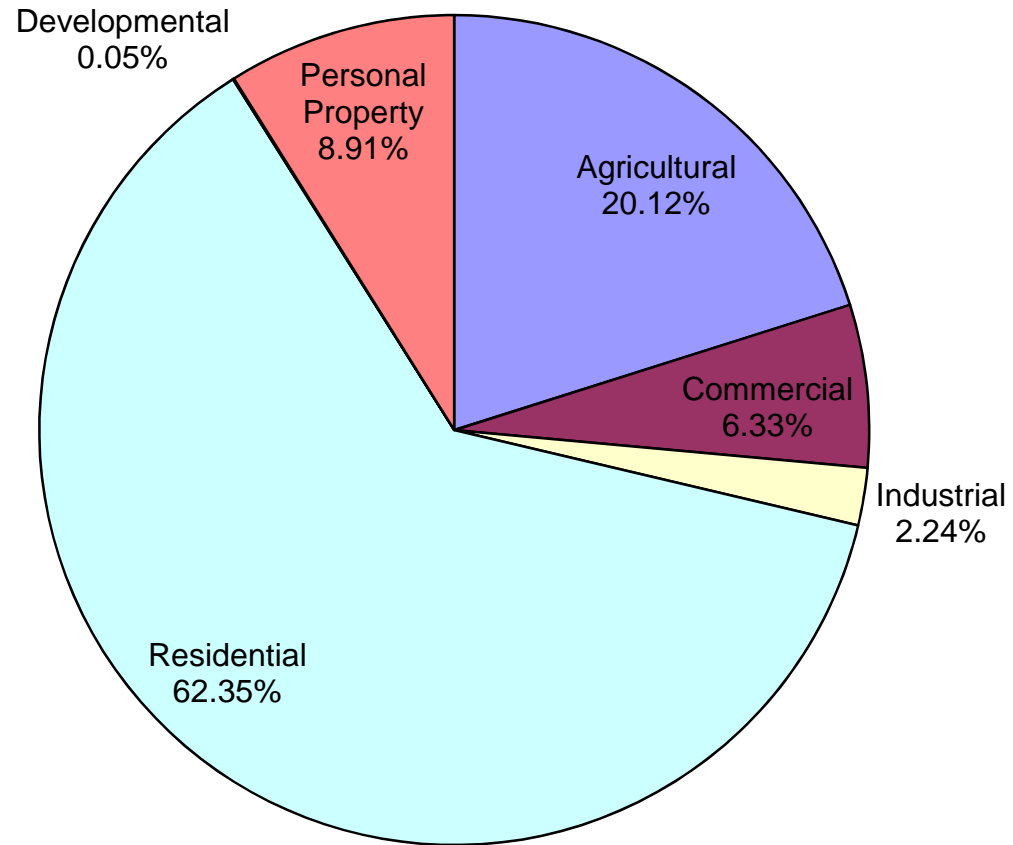

2014 Comparison of County Equalized Value (CEV) to Tentative Taxable Value (TV) by Contribution Percentage

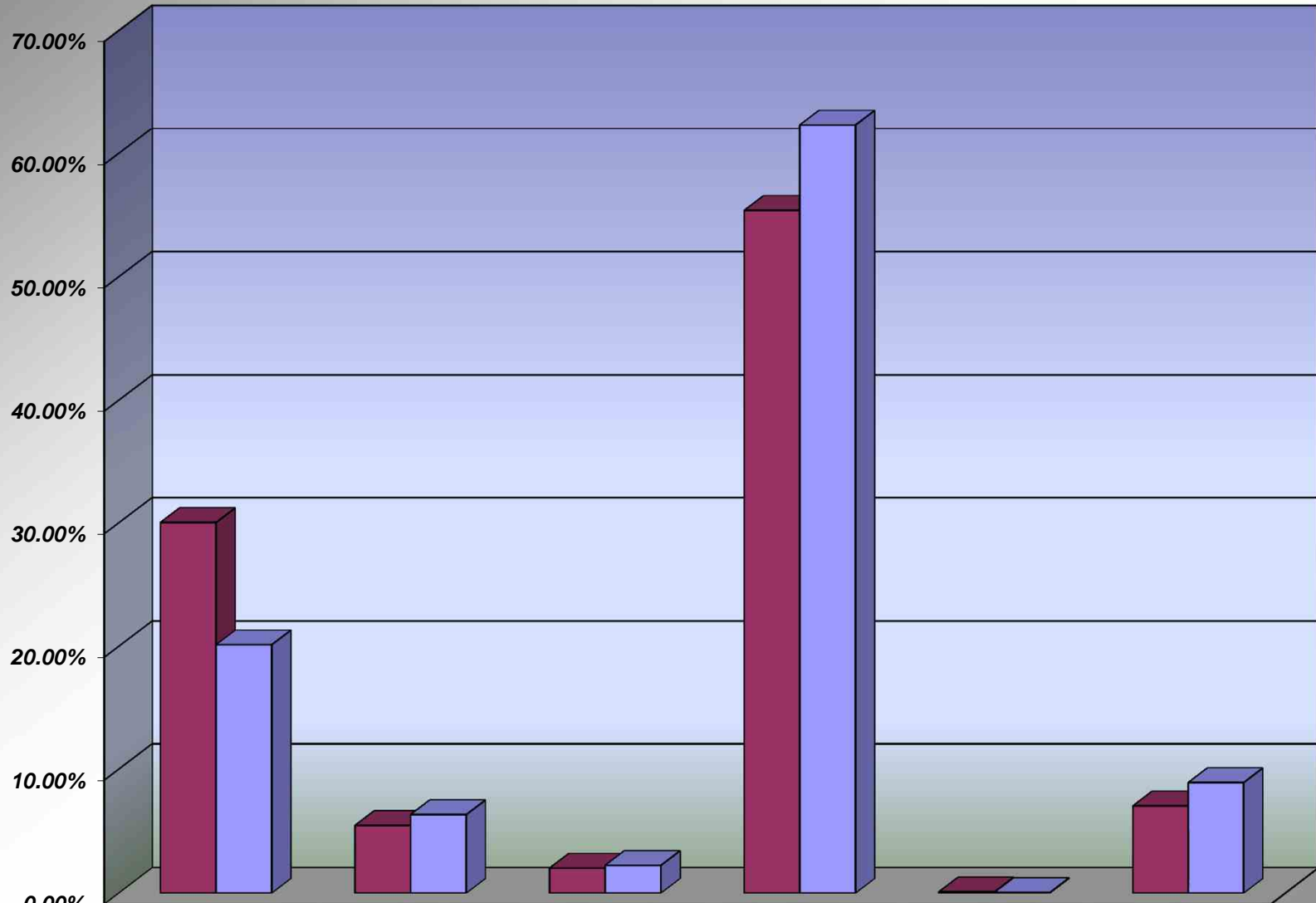

	<i>Agricultural</i>	<i>Commercial</i>	<i>Industrial</i>	<i>Residential</i>	<i>Developmental</i>	<i>Personal Property</i>
■ CEV	30.02%	5.46%	2.02%	55.37%	0.10%	7.03%
■ TV	20.12%	6.33%	2.24%	62.35%	0.05%	8.91%

2014 Local Unit Value Comparison (County Equalized Value & Tentative Taxable Value)

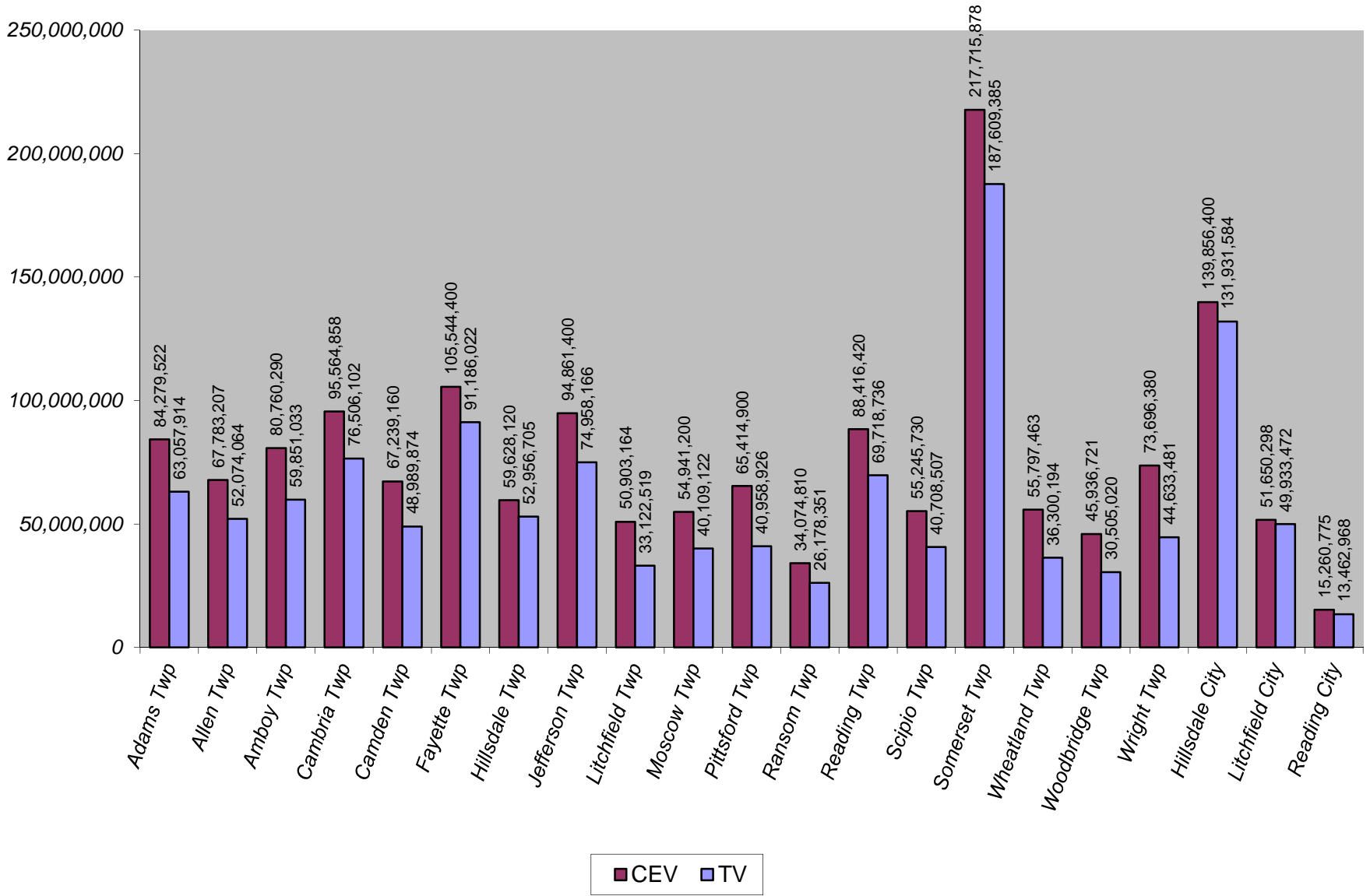

2014 Local Unit Percentage of Value Comparison (County Equalized Value & Tentative Taxable Value)

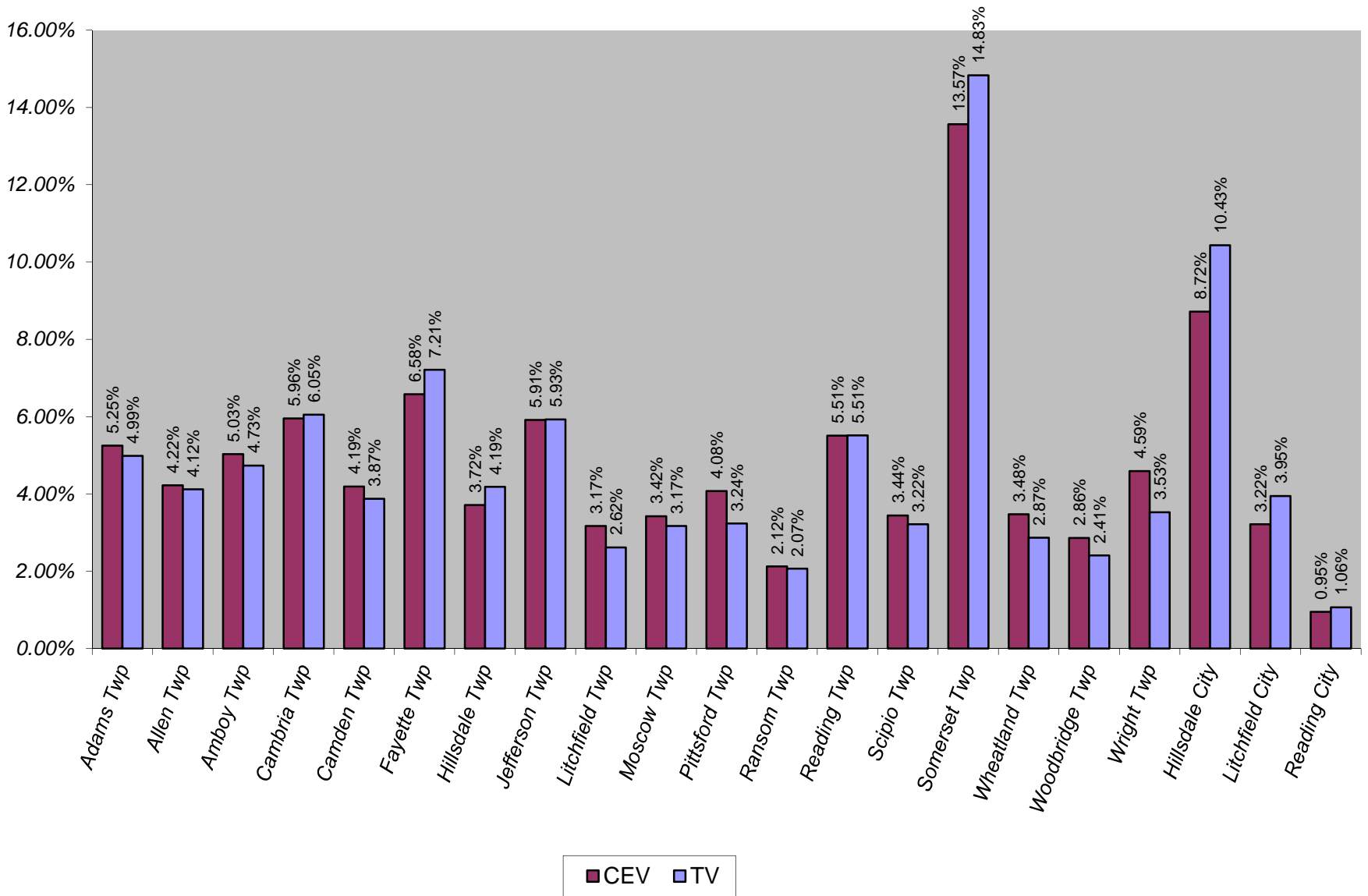

Historical Comparison of County Equalized Value to Taxable Value by Local Unit

Jurisdiction	<u>2004</u>			<u>2009</u>			<u>2014</u>		
	<u>CEV</u>	<u>TV</u>	<u>% of TV to CEV</u>	<u>CEV</u>	<u>TV</u>	<u>% of TV to CEV</u>	<u>CEV</u>	<u>"Tentative" TV</u>	<u>% of TV to CEV</u>
Townships:									
Adams	79,937,388	50,727,288	63.46%	90,718,036	65,094,621	71.75%	84,279,522	63,057,914	74.82%
Allen	58,666,115	43,243,449	73.71%	77,762,776	55,635,071	71.54%	67,783,207	52,074,064	76.82%
Amboy	66,163,614	43,276,856	65.41%	79,661,255	57,425,945	72.09%	80,760,290	59,851,033	74.11%
Cambria	89,734,968	64,394,947	71.76%	118,126,569	81,420,466	68.93%	95,564,858	76,506,102	80.06%
Camden	62,244,304	42,542,719	68.35%	77,554,948	53,025,596	68.37%	67,239,160	48,989,874	72.86%
Fayette	127,144,677	97,271,393	76.50%	125,389,108	105,120,531	83.84%	105,544,400	91,186,022	86.40%
Hillsdale	67,404,085	52,029,116	77.19%	77,823,530	64,136,837	82.41%	59,628,120	52,956,705	88.81%
Jefferson	89,529,834	63,169,534	70.56%	112,796,640	80,234,293	71.13%	94,861,400	74,958,166	79.02%
Litchfield	38,513,341	26,357,096	68.44%	49,500,147	31,783,966	64.21%	50,903,164	33,122,519	65.07%
Moscow	53,760,901	35,063,057	65.22%	67,134,055	46,239,454	68.88%	54,941,200	40,109,122	73.00%
Pittsford	51,045,762	37,851,515	74.15%	66,533,513	46,219,767	69.47%	65,414,900	40,958,926	62.61%
Ransom	34,119,022	19,819,280	58.09%	38,664,009	25,280,461	65.38%	34,074,810	26,178,351	76.83%
Reading	84,948,356	59,559,787	70.11%	92,639,620	72,229,408	77.97%	88,416,420	69,718,736	78.85%
Scipio	53,918,723	37,379,986	69.33%	65,743,951	47,265,499	71.89%	55,245,730	40,708,507	73.69%
Somerset	222,552,269	157,439,022	70.74%	250,669,705	201,374,130	80.33%	217,715,878	187,609,385	86.17%
Wheatland	53,132,410	30,407,873	57.23%	57,927,007	38,331,993	66.17%	55,797,463	36,300,194	65.06%
Woodbridge	35,021,607	25,348,683	72.38%	41,397,650	30,695,802	74.15%	45,936,721	30,505,020	66.41%
Wright	<u>59,423,927</u>	<u>41,347,464</u>	69.58%	<u>77,725,081</u>	<u>51,059,724</u>	65.69%	<u>73,696,380</u>	<u>44,633,481</u>	60.56%
Total Townships	1,327,261,303	927,229,065	69.86%	1,567,767,600	1,152,573,564	73.52%	1,397,803,623	1,069,424,121	76.51%
Cities:									
Hillsdale	173,466,125	146,180,228	84.27%	175,257,632	160,083,631	91.34%	139,856,400	131,931,584	94.33%
Litchfield	47,679,024	43,368,245	90.96%	59,997,537	57,968,364	96.62%	51,650,298	49,933,472	96.68%
Reading	<u>16,176,600</u>	<u>12,989,064</u>	80.30%	<u>15,089,090</u>	<u>14,006,080</u>	92.82%	<u>15,260,775</u>	<u>13,462,968</u>	88.22%
Total Cities	237,321,749	202,537,537	85.34%	250,344,259	232,058,075	92.70%	206,767,473	195,328,024	94.47%
Total County	1,564,583,052	1,129,766,602	72.21%	1,818,111,859	1,384,631,639	76.16%	1,604,571,096	1,264,752,145	78.82%

Trends (County Equalized Value) Real and Personal Property

Jurisdiction	2004 CEV	2009 CEV	2012 CEV	2013 CEV	2014 CEV	09-14	04-14
						%/Year Change	%/Year Change
Townships:							
Adams	79,937,388	90,718,036	76,406,669	77,920,217	84,279,522	-1.46	0.53
Allen	58,666,115	77,762,776	66,118,290	66,531,368	67,783,207	-2.71	1.46
Amboy	66,163,614	79,661,255	81,350,030	81,646,346	80,760,290	0.27	2.01
Cambria	89,734,968	118,126,569	90,513,033	91,119,567	95,564,858	-4.15	0.63
Camden	62,244,304	77,554,948	62,758,570	63,901,557	67,239,160	-2.81	0.77
Fayette	127,144,677	125,389,108	106,465,209	100,503,911	105,544,400	-3.39	-1.84
Hillsdale	67,404,085	77,823,530	55,282,356	60,333,699	59,628,120	-5.19	-1.22
Jefferson	89,529,834	112,796,640	87,794,850	92,866,920	94,861,400	-3.40	0.58
Litchfield	38,513,341	49,500,147	43,096,526	48,269,754	50,903,164	0.56	2.83
Moscow	53,760,901	67,134,055	56,119,790	53,134,070	54,941,200	-3.93	0.22
Pittsford	51,045,762	66,533,513	54,369,000	56,395,500	65,414,900	-0.34	2.51
Ransom	34,119,022	38,664,009	35,497,845	35,397,360	34,074,810	-2.50	-0.01
Reading	84,948,356	92,639,620	88,699,320	90,028,702	88,416,420	-0.93	0.40
Scipio	53,918,723	65,743,951	60,326,597	51,128,929	55,245,730	-3.42	0.24
Somerset	222,552,269	250,669,705	220,896,060	214,329,248	217,715,878	-2.78	-0.22
Wheatland	53,132,410	57,927,007	48,883,515	51,783,205	55,797,463	-0.75	0.49
Woodbridge	35,021,607	41,397,650	44,565,460	42,165,270	45,936,721	2.10	2.75
Wright	<u>59,423,927</u>	<u>77,725,081</u>	<u>64,672,281</u>	<u>58,964,710</u>	<u>73,696,380</u>	-1.06	2.18
Total Townships	1,327,261,303	1,567,767,600	1,343,815,401	1,336,420,333	1,397,803,623	-2.27	0.52
Cities:							
Hillsdale	173,466,125	175,257,632	148,894,700	144,951,780	139,856,400	-4.41	-2.13
Litchfield	47,679,024	59,997,537	45,497,352	46,802,011	51,650,298	-2.95	0.80
Reading	<u>16,176,600</u>	<u>15,089,090</u>	<u>13,767,100</u>	<u>14,042,530</u>	<u>15,260,775</u>	0.23	-0.58
Total Cities	237,321,749	250,344,259	208,159,152	205,796,321	206,767,473	-3.75	-1.37
Total County	1,564,583,052	1,818,111,859	1,551,974,553	1,542,216,654	1,604,571,096	-2.47	0.25

Trends (County Equalized Value) Real Property

Jurisdiction	2004 CEV	2009 CEV	2012 CEV	2013 CEV	2014 CEV	09-14	04-14
						%/Year	%/Year
Townships:						Change	Change
Adams	78,244,608	87,944,473	74,081,039	75,523,867	79,566,532	-1.98	0.17
Allen	54,351,430	71,350,080	59,271,930	59,963,377	60,493,577	-3.25	1.08
Amboy	65,470,740	78,834,790	80,438,340	80,603,346	79,691,110	0.22	1.98
Cambria	88,587,219	116,915,509	88,936,663	89,587,357	94,121,948	-4.24	0.61
Camden	60,684,925	75,962,687	60,965,070	62,074,097	65,171,990	-3.02	0.72
Fayette	108,619,542	110,571,565	91,917,149	79,452,535	87,521,710	-4.57	-2.14
Hillsdale	66,063,808	76,858,380	53,940,816	58,908,139	58,202,710	-5.41	-1.26
Jefferson	87,520,160	110,455,050	84,943,250	89,472,820	91,203,500	-3.76	0.41
Litchfield	35,572,954	47,759,290	40,641,061	45,915,269	48,591,736	0.35	3.17
Moscow	51,707,090	63,584,725	53,015,360	49,793,650	51,735,700	-4.04	0.01
Pittsford	48,797,072	64,399,033	51,870,880	53,806,700	62,903,000	-0.47	2.57
Ransom	33,232,421	37,683,849	33,295,465	32,868,650	30,971,180	-3.85	-0.70
Reading	83,358,370	90,996,100	86,814,350	88,081,892	86,587,710	-0.99	0.38
Scipio	51,162,498	63,662,550	57,163,570	47,167,697	51,726,655	-4.07	0.11
Somerset	218,721,524	245,947,125	215,042,940	208,169,798	211,416,616	-2.98	-0.34
Wheatland	52,194,289	56,754,577	47,647,315	50,324,195	54,342,643	-0.86	0.40
Woodbridge	34,330,076	40,726,850	43,808,700	41,258,170	44,990,691	2.01	2.74
Wright	<u>58,070,621</u>	<u>76,368,571</u>	<u>62,353,071</u>	<u>56,588,340</u>	<u>70,973,410</u>	-1.45	2.03
Total Townships	1,276,689,347	1,516,775,204	1,286,146,969	1,269,559,899	1,330,212,418	-2.59	0.41
Cities:							
Hillsdale	145,520,991	151,979,442	129,551,937	127,212,660	123,439,800	-4.07	-1.63
Litchfield	29,905,900	31,949,800	24,723,700	23,994,600	25,163,900	-4.66	-1.71
Reading	<u>14,205,700</u>	<u>13,368,750</u>	<u>11,607,760</u>	<u>11,818,300</u>	<u>13,019,555</u>	-0.53	-0.87
Total Cities	189,632,591	197,297,992	165,883,397	163,025,560	161,623,255	-3.91	-1.59
Total County	1,466,321,938	1,714,073,196	1,452,030,366	1,432,585,459	1,491,835,673	-2.74	0.17

Trends (County Equalized Value) Agricultural Real Property

Jurisdiction	2004 CEV	2009 CEV	2012 CEV	2013 CEV	2014 CEV	09-14	04-14
						%/Year	%/Year
Townships:						Change	Change
Adams	27,152,660	29,669,830	27,388,310	25,840,480	28,290,000	-0.95	0.41
Allen	20,448,950	31,397,750	28,093,530	29,265,260	29,607,091	-1.17	3.77
Amboy	15,409,910	19,561,840	21,305,460	23,987,620	22,690,020	3.01	3.94
Cambria	23,879,070	29,620,617	25,669,990	29,049,172	30,682,840	0.71	2.54
Camden	29,272,036	34,868,063	32,450,030	30,988,940	33,612,680	-0.73	1.39
Fayette	11,599,572	13,381,580	10,672,410	10,413,570	13,860,240	0.71	1.80
Hillsdale	3,317,062	4,452,100	4,370,360	4,213,950	4,281,540	-0.78	2.59
Jefferson	20,508,490	20,263,020	18,736,170	20,445,730	20,472,200	0.21	-0.02
Litchfield	22,402,024	30,040,220	25,665,557	28,763,350	30,649,863	0.40	3.18
Moscow	25,006,430	27,898,724	27,941,050	26,385,710	26,124,600	-1.31	0.44
Pittsford	22,028,975	35,153,320	31,671,960	33,595,000	38,380,100	1.77	5.71
Ransom	22,341,730	26,576,127	22,406,840	22,198,540	20,778,620	-4.80	-0.72
Reading	21,503,240	23,074,670	30,111,870	30,604,767	28,524,850	4.33	2.87
Scipio	18,812,563	26,072,170	26,405,910	23,088,160	23,866,810	-1.75	2.41
Somerset	22,438,540	25,641,340	23,278,340	21,754,400	20,966,460	-3.95	-0.68
Wheatland	26,172,372	27,994,457	27,930,720	28,422,612	29,955,590	1.36	1.36
Woodbridge	19,783,000	25,120,433	31,095,840	27,548,480	31,052,970	4.33	4.61
Wright	<u>29,730,945</u>	<u>47,264,060</u>	<u>41,246,210</u>	<u>35,033,030</u>	<u>47,702,960</u>	0.19	4.84
Total Townships	381,807,569	478,050,321	456,440,557	451,598,771	481,499,434	0.14	2.35
Cities:							
Hillsdale	217,040	0	26,400	26,400	0		
Litchfield	0	0	0	0	0		
Reading	<u>219,700</u>	<u>288,780</u>	<u>227,200</u>	<u>234,530</u>	<u>253,250</u>	-2.59	1.43
Total Cities	436,740	288,780	253,600	260,930	253,250	-2.59	-5.30
Total County	382,244,309	478,339,101	456,694,157	451,859,701	481,752,684	0.14	2.34

Trends (County Equalized Value) Commercial Real Property

Jurisdiction	2004 CEV	2009 CEV	2012 CEV	2013 CEV	2014 CEV	09-14	04-14
						%/Year	%/Year
Townships:						Change	Change
Adams	1,166,070	1,515,530	2,229,750	2,145,830	2,145,920	7.20	6.29
Allen	2,397,680	3,419,490	2,987,380	3,043,117	2,776,035	-4.08	1.48
Amboy	430,580	641,830	535,880	541,380	507,670	-4.58	1.66
Cambria	2,746,430	3,509,750	2,612,820	2,500,470	2,367,420	-7.57	-1.47
Camden	1,995,050	3,143,500	2,129,190	1,681,170	1,718,720	-11.37	-1.48
Fayette	24,826,408	25,710,598	21,382,952	16,867,666	15,891,656	-9.17	-4.36
Hillsdale	3,314,449	3,235,760	2,328,290	2,434,320	2,518,670	-4.89	-2.71
Jefferson	2,594,130	3,156,320	2,428,560	2,435,190	2,442,000	-5.00	-0.60
Litchfield	576,160	1,028,780	857,074	842,249	904,677	-2.54	4.62
Moscow	839,010	2,126,140	1,160,890	1,251,490	1,121,600	-12.01	2.95
Pittsford	1,259,110	1,587,000	1,010,190	1,110,900	1,117,000	-6.78	-1.19
Ransom	24340	36,420	43,400	43,400	44,800	4.23	6.29
Reading	942,030	1,166,700	972,470	1,002,510	977,250	-3.48	0.37
Scipio	1,009,510	1,351,460	885,740	889,170	891,100	-7.99	-1.24
Somerset	4,405,970	5,461,770	4,501,600	3,836,970	3,995,670	-6.06	-0.97
Wheatland	586,980	573,770	648,270	649,590	655,100	2.69	1.10
Woodbridge	180,280	201,330	381,070	248,390	248,920	4.34	3.28
Wright	<u>1,674,770</u>	<u>3,477,680</u>	<u>1,618,610</u>	<u>1,959,390</u>	<u>2,035,540</u>	-10.16	1.97
Total Townships	50,968,957	61,343,828	48,714,136	43,483,202	42,359,748	-7.14	-1.83
Cities:							
Hillsdale	40,857,160	46,697,308	42,696,290	41,160,880	39,040,600	-3.52	-0.45
Litchfield	5,710,800	4,836,500	3,697,500	4,191,000	3,851,000	-4.45	-3.86
Reading	<u>2,289,100</u>	<u>2,889,090</u>	<u>2,149,280</u>	<u>2,406,570</u>	<u>2,398,350</u>	-3.65	0.47
Total Cities	48,857,060	54,422,898	48,543,070	47,758,450	45,289,950	-3.61	-0.76
Total County	99,826,017	115,766,726	97,257,206	91,241,652	87,649,698	-5.41	-1.29

Trends (County Equalized Value) Industrial Real Property

Jurisdiction	2004 CEV	2009 CEV	2012 CEV	2013 CEV	2014 CEV	09-14	04-14
						%/Year	%/Year
Townships:						Change	Change
Adams	2,203,330	1,922,570	1,020,080	1,014,550	736,110	-17.47	-10.38
Allen	2,789,840	3,342,040	2,551,390	2,038,130	2,050,620	-9.31	-3.03
Amboy	0	0	21,480	21,430	22,010		
Cambria	175,720	223,720	0	0	0		
Camden	436,819	588,420	394,700	395,670	328,830	-10.99	-2.80
Fayette	7,438,238	9,159,022	7,191,140	4,546,660	5,312,800	-10.32	-3.31
Hillsdale	54,260	57,500	19,090	19,090	18,170	-20.58	-10.36
Jefferson	411,520	961,960	652,340	652,380	585,000	-9.47	3.58
Litchfield	0	0	136,980	152,840	0		
Moscow	703,210	722,740	712,990	710,440	698,600	-0.68	-0.07
Pittsford	388,780	423,860	365,860	213,100	212,300	-12.91	-5.87
Ransom	133,220	305,610	475,280	398,720	398,620	5.46	11.58
Reading	31,630	78,560	72,970	72,970	49,700	-8.75	4.62
Scipio	243,660	263,910	542,800	542,800	542,800	15.51	8.34
Somerset	127,000	227,660	659,000	659,210	659,250	23.70	17.90
Wheatland	99,070	90,470	0	0	0		
Woodbridge	0	0	12,810	12,810	12,810		
Wright	<u>265,750</u>	<u>346,590</u>	<u>176,760</u>	<u>114,060</u>	<u>113,890</u>	-19.96	-8.12
Total Townships	15,502,047	18,714,632	15,005,670	11,564,860	11,741,510	-8.90	-2.74
Cities:							
Hillsdale	14,804,453	15,920,233	14,426,600	14,570,030	13,475,300	-3.28	-0.94
Litchfield	5,992,300	8,318,900	5,093,600	4,603,100	5,974,200	-6.41	-0.03
Reading	<u>423,300</u>	<u>752,540</u>	<u>1,133,120</u>	<u>1,223,820</u>	<u>1,231,030</u>	10.34	11.27
Total Cities	21,220,053	24,991,673	20,653,320	20,396,950	20,680,530	-3.72	-0.26
Total County	36,722,100	43,706,305	35,658,990	31,961,810	32,422,040	-5.80	-1.24

Trends (County Equalized Value) Residential Real Property

Jurisdiction	2004 CEV	2009 CEV	2012 CEV	2013 CEV	2014 CEV	09-14	04-14
						%/Year Change	%/Year Change
Townships:							
Adams	47,722,548	54,836,543	43,442,899	46,523,007	48,394,502	-2.47	0.14
Allen	28,714,960	33,190,800	25,639,630	25,616,870	26,059,831	-4.72	-0.97
Amboy	49,630,250	58,578,560	58,575,520	56,052,916	56,471,410	-0.73	1.30
Cambria	61,785,999	83,561,422	60,653,853	58,037,715	61,071,688	-6.08	-0.12
Camden	28,981,020	37,362,704	25,991,150	29,008,317	29,511,760	-4.61	0.18
Fayette	64,318,194	62,320,365	52,670,647	47,624,639	52,457,014	-3.39	-2.02
Hillsdale	59,378,037	69,113,020	47,223,076	52,240,779	51,384,330	-5.76	-1.44
Jefferson	64,006,020	86,073,750	63,126,180	65,939,520	67,704,300	-4.69	0.56
Litchfield	12,594,770	16,690,290	13,981,450	16,156,830	17,037,196	0.41	3.07
Moscow	25,158,440	32,837,121	23,200,430	21,446,010	23,790,900	-6.24	-0.56
Pittsford	25,120,207	27,234,853	18,822,870	18,887,700	23,193,600	-3.16	-0.79
Ransom	10,733,131	10,765,692	10,369,945	10,227,990	9,749,140	-1.96	-0.96
Reading	60,770,640	66,338,570	55,377,390	56,121,015	56,754,290	-3.07	-0.68
Scipio	31,096,765	35,975,010	29,329,120	22,647,567	26,425,945	-5.98	-1.61
Somerset	189,970,854	212,915,635	185,117,800	180,484,288	184,628,466	-2.81	-0.28
Wheatland	25,335,867	28,095,880	19,068,325	21,251,993	23,731,953	-3.32	-0.65
Woodbridge	14,366,796	15,405,087	12,211,930	13,341,440	13,568,941	-2.51	-0.57
Wright	<u>26,399,156</u>	<u>25,280,241</u>	<u>19,311,491</u>	<u>19,481,860</u>	<u>21,121,020</u>	-3.53	-2.21
Total Townships	826,083,654	956,575,543	764,113,706	761,090,456	793,056,286	-3.68	-0.41
Cities:							
Hillsdale	89,642,338	89,361,901	72,402,647	71,455,350	70,897,500	-4.52	-2.32
Litchfield	18,202,800	18,794,400	15,932,600	15,200,500	15,338,700	-3.98	-1.70
Reading	<u>11,273,600</u>	<u>9,438,340</u>	<u>8,098,160</u>	<u>7,953,380</u>	<u>9,136,925</u>	-0.65	-2.08
Total Cities	119,118,738	117,594,641	96,433,407	94,609,230	95,373,125	-4.10	-2.20
Total County	945,202,392	1,074,170,184	860,547,113	855,699,686	888,429,411	-3.73	-0.62

Trends (County Equalized Value) Developmental Real Property

Jurisdiction	<u>2004 CEV</u>	<u>2009 CEV</u>	<u>2012 CEV</u>	<u>2013 CEV</u>	<u>2014 CEV</u>	<u>09-14 %/Year Change</u>	<u>04-14 %/Year Change</u>
Townships:							
Adams	0	0	0	0	0		
Allen	0	0	0	0	0		
Amboy	0	52,560	0	0	0		
Cambria	0	0	0	0	0		
Camden	0	0	0	0	0		
Fayette	437,130	0	0	0	0		
Hillsdale	0	0	0	0	0		
Jefferson	0	0	0	0	0		
Litchfield	0	0	0	0	0		
Moscow	0	0	0	0	0		
Pittsford	0	0	0	0	0		
Ransom	0	0	0	0	0		
Reading	110,830	337,600	279,650	280,630	281,620	-3.56	9.77
Scipio	0	0	0	0	0		
Somerset	1,779,160	1,700,720	1,486,200	1,434,930	1,166,770	-7.26	-4.13
Wheatland	0	0	0	0	0		
Woodbridge	0	0	107,050	107,050	107,050		
Wright	<u>0</u>	<u>0</u>	<u>0</u>	<u>0</u>	<u>0</u>		
Total Townships	2,327,120	2,090,880	1,872,900	1,822,610	1,555,440	-5.74	-3.95
Cities:							
Hillsdale	0	0	0	0	26,400		
Litchfield	0	0	0	0	0		
Reading	<u>0</u>	<u>0</u>	<u>0</u>	<u>0</u>	<u>0</u>		
Total Cities	0	0	0		26,400		
Total County	2,327,120	2,090,880	1,872,900	1,822,610	1,581,840	-5.43	-3.79

Trends (County Equalized Value) Personal Property

Jurisdiction	2004 CEV	2009 CEV	2012 CEV	2013 CEV	2014 CEV	09-14	04-14
						%/Year	%/Year
Townships:						Change	Change
Adams	1,692,780	2,773,563	2,325,630	2,396,350	4,712,990	11.19	10.78
Allen	4,314,685	6,412,696	6,846,360	6,567,991	7,289,630	2.60	5.38
Amboy	692,874	826,465	911,690	1,043,000	1,069,180	5.28	4.43
Cambria	1,147,749	1,211,060	1,576,370	1,532,210	1,442,910	3.57	2.31
Camden	1,559,379	1,592,261	1,793,500	1,827,460	2,067,170	5.36	2.86
Fayette	18,525,135	14,817,543	14,548,060	21,051,376	18,022,690	3.99	-0.27
Hillsdale	1,340,277	965,150	1,341,540	1,425,560	1,425,410	8.11	0.62
Jefferson	2,009,674	2,341,590	2,851,600	3,394,100	3,657,900	9.33	6.17
Litchfield	2,940,387	1,740,857	2,455,465	2,354,485	2,311,428	5.83	-2.38
Moscow	2,053,811	3,549,330	3,104,430	3,340,420	3,205,500	-2.02	4.55
Pittsford	2,248,690	2,134,480	2,498,120	2,588,800	2,511,900	3.31	1.11
Ransom	886,601	980,160	2,202,380	2,528,710	3,103,630	25.93	13.35
Reading	1,589,986	1,643,520	1,884,970	1,946,810	1,828,710	2.16	1.41
Scipio	2,756,225	2,081,401	3,163,027	3,961,232	3,519,075	11.07	2.47
Somerset	3,830,745	4,722,580	5,853,120	6,159,450	6,299,262	5.93	5.10
Wheatland	938,121	1,172,430	1,236,200	1,459,010	1,454,820	4.41	4.49
Woodbridge	691,531	670,800	756,760	907,100	946,030	7.12	3.18
Wright	<u>1,353,306</u>	<u>1,356,510</u>	<u>2,319,210</u>	<u>2,376,370</u>	<u>2,722,970</u>	14.95	7.24
Total Townships	50,571,956	50,992,396	57,668,432	66,860,434	67,591,205	5.80	2.94
Cities:							
Hillsdale	27,945,134	23,278,190	19,342,763	17,739,120	16,416,600	-6.75	-5.18
Litchfield	17,773,124	28,047,737	20,773,652	22,807,411	26,486,398	-1.14	4.07
Reading	<u>1,970,900</u>	<u>1,720,340</u>	<u>2,159,340</u>	<u>2,224,230</u>	<u>2,241,220</u>	5.43	1.29
Total Cities	47,689,158	53,046,267	42,275,755	42,770,761	45,144,218	-3.17	-0.55
Total County	98,261,114	104,038,663	99,944,187	109,631,195	112,735,423	1.62	1.38

Trends (Taxable Value) Real and Personal Property

Jurisdiction	2014					09-14	04-14
	2004 TV	2009 TV	2012 TV	2013 TV	Tentative TV	%/Year Change	%/Year Change
Townships:							
Adams	50,727,288	65,094,621	59,164,940	60,323,327	63,057,914	-0.63	2.20
Allen	43,243,449	55,635,071	51,967,257	51,440,104	52,074,064	-1.31	1.88
Amboy	43,276,856	57,425,945	59,557,906	59,788,972	59,851,033	0.83	3.30
Cambria	64,394,947	81,420,466	76,323,961	75,016,867	76,506,102	-1.24	1.74
Camden	42,542,719	53,025,596	48,437,879	48,144,421	48,989,874	-1.57	1.42
Fayette	97,271,393	105,120,531	95,272,702	93,766,055	91,186,022	-2.80	-0.64
Hillsdale	52,029,116	64,136,837	50,803,846	52,377,541	52,956,705	-3.76	0.18
Jefferson	63,169,534	80,234,293	71,451,218	73,751,224	74,958,166	-1.35	1.73
Litchfield	26,357,096	31,783,966	31,433,915	32,349,740	33,122,519	0.83	2.31
Moscow	35,063,057	46,239,454	39,786,436	39,692,144	40,109,122	-2.80	1.35
Pittsford	37,851,515	46,219,767	39,551,927	40,007,424	40,958,926	-2.39	0.79
Ransom	19,819,280	25,280,461	26,279,348	26,417,122	26,178,351	0.70	2.82
Reading	59,559,787	72,229,408	67,227,298	68,703,355	69,718,736	-0.71	1.59
Scipio	37,379,986	47,265,499	43,529,884	40,420,949	40,708,507	-2.94	0.86
Somerset	157,439,022	201,374,130	190,889,472	187,764,354	187,609,385	-1.41	1.77
Wheatland	30,407,873	38,331,993	34,491,329	35,638,876	36,300,194	-1.08	1.79
Woodbridge	25,348,683	30,695,802	29,153,962	29,841,229	30,505,020	-0.12	1.87
Wright	<u>41,347,464</u>	<u>51,059,724</u>	<u>46,858,408</u>	<u>43,722,278</u>	<u>44,633,481</u>	-2.65	0.77
Total Townships	927,229,065	1,152,573,564	1,062,181,688	1,059,165,982	1,069,424,121	-1.49	1.44
Cities:							
Hillsdale	146,180,228	160,083,631	143,171,539	137,337,041	131,931,584	-3.79	-1.02
Litchfield	43,368,245	57,968,364	44,804,200	45,847,010	49,933,472	-2.94	1.42
Reading	<u>12,989,064</u>	<u>14,006,080</u>	<u>12,888,171</u>	<u>12,990,840</u>	<u>13,462,968</u>	-0.79	0.36
Total Cities	202,537,537	232,058,075	200,863,910	196,174,891	195,328,024	-3.39	-0.36
Total County	1,129,766,602	1,384,631,639	1,263,045,598	1,255,340,873	1,264,752,145	-1.79	1.14

**Trends (Taxable Value)
Real Property**

Jurisdiction						2014	09-14	04-14
	<u>2004 TV</u>	<u>2009 TV</u>	<u>2012 TV</u>	<u>2013 TV</u>	<u>Tentative TV</u>	<u>Change</u>	<u>Change</u>	
Townships:								
Adams	49,034,508	62,321,058	56,839,310	57,926,977	58,344,924	-1.31	1.75	
Allen	38,928,764	49,222,375	45,120,897	44,872,113	44,784,434	-1.87	1.41	
Amboy	42,583,982	56,599,480	58,646,216	58,745,972	58,781,853	0.76	3.28	
Cambria	63,247,198	80,209,406	74,747,591	73,484,657	75,063,192	-1.32	1.73	
Camden	40,983,340	51,433,335	46,644,379	46,316,961	46,922,704	-1.82	1.36	
Fayette	78,756,588	90,302,988	80,724,642	72,714,679	73,163,332	-4.12	-0.73	
Hillsdale	50,688,839	63,171,687	49,462,306	50,951,981	51,531,295	-3.99	0.16	
Jefferson	61,159,860	77,892,703	68,599,618	70,357,124	71,300,266	-1.75	1.55	
Litchfield	23,416,709	30,043,109	28,978,450	29,995,255	30,811,091	0.51	2.78	
Moscow	33,010,782	42,722,543	36,694,672	36,351,724	36,903,622	-2.89	1.12	
Pittsford	35,602,825	44,085,287	37,053,807	37,418,624	38,447,026	-2.70	0.77	
Ransom	18,932,679	24,300,301	24,076,968	23,888,412	23,074,721	-1.03	2.00	
Reading	57,969,801	70,585,888	65,342,328	66,756,545	67,890,026	-0.78	1.59	
Scipio	34,645,337	45,201,122	40,382,589	36,474,668	37,189,432	-3.83	0.71	
Somerset	153,702,225	196,677,606	185,036,352	181,604,904	181,310,123	-1.61	1.67	
Wheatland	29,513,760	37,199,322	33,255,129	34,179,866	34,845,374	-1.30	1.67	
Woodbridge	24,657,152	30,025,002	28,397,202	28,934,129	29,558,990	-0.31	1.83	
Wright	<u>39,994,158</u>	<u>49,703,214</u>	<u>44,539,198</u>	<u>41,345,908</u>	<u>41,910,511</u>	-3.35	0.47	
Total Townships	876,828,507	1,101,696,426	1,004,541,654	992,320,499	1,001,832,916	-1.88	1.34	
Cities:								
Hillsdale	118,235,094	136,805,441	123,828,776	119,597,921	115,514,984	-3.33	-0.23	
Litchfield	25,595,121	29,920,627	24,030,548	23,039,599	23,447,074	-4.76	-0.87	
Reading	<u>11,033,312</u>	<u>12,308,058</u>	<u>11,058,510</u>	<u>11,040,155</u>	<u>11,221,748</u>	-1.83	0.17	
Total Cities	154,863,527	179,034,126	158,917,834	153,677,675	150,183,806	-3.45	-0.31	
Total County	1,031,692,034	1,280,730,552	1,163,459,488	1,145,998,174	1,152,016,722	-2.10	1.11	

Trends (Taxable Value) Agricultural Real Property

Jurisdiction	2014					09-14	04-14
	<u>2004 TV</u>	<u>2009 TV</u>	<u>2012 TV</u>	<u>2013 TV</u>	<u>Tentative TV</u>	<u>%/Year Change</u>	<u>%/Year Change</u>
Townships:							
Adams	11,997,269	14,704,319	14,640,666	14,864,500	15,120,011	0.56	2.34
Allen	12,461,263	15,356,718	16,143,647	16,711,166	16,863,329	1.89	3.07
Amboy	7,759,741	9,392,635	10,011,522	10,445,450	10,426,810	2.11	3.00
Cambria	11,783,414	14,691,242	15,002,382	15,325,377	15,732,004	1.38	2.93
Camden	16,838,596	19,387,285	20,465,316	19,516,457	19,961,660	0.59	1.72
Fayette	5,971,860	7,141,527	7,062,893	7,374,222	7,670,631	1.44	2.54
Hillsdale	1,820,055	2,235,522	2,150,951	2,594,019	2,398,882	1.42	2.80
Jefferson	9,831,594	9,818,339	9,548,849	9,790,154	9,935,197	0.24	0.10
Litchfield	12,324,742	15,094,501	15,214,638	15,671,347	16,215,993	1.44	2.78
Moscow	12,658,910	14,556,917	14,664,666	14,911,114	14,766,526	0.29	1.55
Pittsford	14,903,200	18,053,054	17,748,973	18,339,187	18,412,515	0.40	2.14
Ransom	10,458,958	13,869,704	13,703,062	13,676,004	13,406,298	-0.68	2.51
Reading	10,248,295	12,095,545	12,750,029	12,925,185	13,299,306	1.92	2.64
Scipio	10,844,795	13,393,954	13,237,276	13,297,513	13,470,783	0.11	2.19
Somerset	10,195,927	12,118,860	11,347,276	10,591,608	10,596,390	-2.65	0.39
Wheatland	11,569,185	14,434,718	15,265,626	15,621,155	16,161,833	2.29	3.40
Woodbridge	13,724,207	16,555,514	16,488,619	16,937,637	17,429,942	1.03	2.42
Wright	<u>19,916,689</u>	<u>25,916,931</u>	<u>25,086,337</u>	<u>21,894,383</u>	<u>22,387,003</u>	-2.89	1.18
Total Townships	205,308,700	248,817,285	250,532,728	250,486,478	254,255,113	0.43	2.16
Cities:							
Hillsdale	142,137	0	9,051	9,268	0		
Litchfield	0	0	0	0	0		
Reading	<u>128,813</u>	<u>151,960</u>	<u>153,717</u>	<u>157,284</u>	<u>159,466</u>	0.97	2.16
Total Cities	270,950	151,960	162,768	166,552	159,466	0.97	-5.16
Total County	205,579,650	248,969,245	250,695,496	250,653,030	254,414,579	0.43	2.15

Trends (Taxable Value) Commercial Real Property

Jurisdiction	2004 TV	2009 TV	2012 TV	2013 TV	2014 Tentative TV	09-14	04-14
						%/Year Change	%/Year Change
Townships:							
Adams	889,751	983,290	1,888,639	1,833,319	1,860,106	13.60	7.65
Allen	1,986,461	2,757,172	2,690,706	2,610,652	2,358,634	-3.07	1.73
Amboy	423,280	499,762	414,650	440,273	414,797	-3.66	-0.20
Cambria	2,017,835	2,442,420	2,213,031	2,132,013	2,056,986	-3.38	0.19
Camden	1,594,850	2,219,931	1,744,013	1,588,582	1,621,964	-6.08	0.17
Fayette	19,075,463	22,790,278	17,960,836	15,853,203	15,045,348	-7.97	-2.35
Hillsdale	2,659,786	2,863,983	2,202,208	2,145,740	2,265,040	-4.58	-1.59
Jefferson	2,128,457	2,402,231	2,065,021	2,054,332	2,120,185	-2.47	-0.04
Litchfield	505,724	827,042	803,986	733,458	804,109	-0.56	4.75
Moscow	753,658	1,303,345	919,656	932,024	926,641	-6.59	2.09
Pittsford	1,043,988	1,282,765	955,084	958,381	979,749	-5.25	-0.63
Ransom	24340	34,110	36,748	36,448	36,482	1.35	4.13
Reading	797,654	958,971	829,553	865,510	870,856	-1.91	0.88
Scipio	740,817	973,218	808,728	814,005	819,601	-3.38	1.02
Somerset	3,016,302	3,900,021	3,584,173	3,360,538	3,411,081	-2.64	1.24
Wheatland	557,259	553,690	629,805	634,749	638,735	2.90	1.37
Woodbridge	158,043	153,076	334,597	248,036	248,487	10.17	4.63
Wright	<u>1,390,784</u>	<u>1,514,132</u>	<u>1,418,581</u>	<u>1,452,152</u>	<u>1,475,591</u>	-0.51	0.59
Total Townships	39,764,452	48,459,437	41,500,015	38,693,415	37,954,392	-4.77	-0.46
Cities:							
Hillsdale	34,222,880	40,335,199	39,513,312	38,233,098	36,757,641	-1.84	0.72
Litchfield	4,148,287	4,390,537	3,437,519	3,528,062	3,499,271	-4.44	-1.69
Reading	<u>1,794,912</u>	<u>2,424,767</u>	<u>1,832,302</u>	<u>1,870,695</u>	<u>1,874,509</u>	-5.02	0.43
Total Cities	40,166,079	47,150,503	44,783,133	43,631,855	42,131,421	-2.23	0.48
Total County	79,930,531	95,609,940	86,283,148	82,325,270	80,085,813	-3.48	0.02

Trends (Taxable Value) Industrial Real Property

Jurisdiction	2004 TV	2009 TV	2012 TV	2013 TV	2014 Tentative TV	09-14 %/Year Change	04-14 %/Year Change
Townships:							
Adams	1,823,317	1,792,769	990,577	984,795	647,549	-18.43	-9.83
Allen	2,789,840	3,286,386	2,425,046	1,934,653	1,947,967	-9.93	-3.53
Amboy	0	0	4,540	4,648	4,722		
Cambria	175,720	152,558	0	0	0		
Camden	436,819	471,264	388,041	387,589	325,323	-7.14	-2.90
Fayette	6,667,894	6,547,063	6,708,900	4,223,403	4,275,613	-8.17	-4.35
Hillsdale	52,910	51,106	14,516	14,692	14,083	-22.72	-12.40
Jefferson	411,520	663,769	595,865	578,712	516,616	-4.89	2.30
Litchfield	0	0	78,943	80,837	0		
Moscow	683,318	650,251	536,364	557,305	548,478	-3.35	-2.17
Pittsford	388,780	334,087	276,757	156,642	156,257	-14.10	-8.71
Ransom	107,654	303,010	425,934	368,129	371,675	4.17	13.19
Reading	31,630	28,905	30,095	30,816	11,645	-16.63	-9.51
Scipio	207,302	152,282	166,310	169,955	172,441	2.52	-1.82
Somerset	124,990	127,540	271,718	278,217	282,652	17.25	8.50
Wheatland	89,542	90,470	0	0	0		
Woodbridge	0	0	9,006	9,222	9,369		
Wright	<u>265,750</u>	<u>277,442</u>	<u>174,975</u>	<u>112,828</u>	<u>112,667</u>	-16.49	-8.22
Total Townships	14,256,986	14,928,902	13,097,587	9,892,443	9,397,057	-8.84	-4.08
Cities:							
Hillsdale	12,905,410	14,565,887	13,537,982	13,620,968	12,820,867	-2.52	-0.07
Litchfield	5,986,843	8,211,753	5,032,483	4,515,551	4,867,422	-9.93	-2.05
Reading	<u>423,300</u>	<u>698,089</u>	<u>1,084,316</u>	<u>1,178,969</u>	<u>1,186,220</u>	11.19	10.85
Total Cities	19,315,553	23,475,729	19,654,781	19,315,488	18,874,509	-4.27	-0.23
Total County	33,572,539	38,404,631	32,752,368	29,207,931	28,271,566	-5.94	-1.70

Trends (Taxable Value) Residential Real Property

Jurisdiction	2014					09-14	04-14
	2004 TV	2009 TV	2012 TV	2013 TV	Tentative TV	%/Year Change	%/Year Change
Townships:							
Adams	34,324,171	44,840,680	39,319,428	40,244,363	40,717,258	-1.91	1.72
Allen	21,691,200	27,822,099	23,861,498	23,615,642	23,614,504	-3.23	0.85
Amboy	34,400,961	46,669,909	48,215,504	47,855,601	47,935,524	0.54	3.37
Cambria	49,270,229	62,923,186	57,532,178	56,027,267	57,274,202	-1.86	1.52
Camden	22,113,075	29,354,855	24,047,009	24,824,333	25,013,757	-3.15	1.24
Fayette	46,746,408	53,824,120	48,992,013	45,263,851	46,171,740	-3.02	-0.12
Hillsdale	46,156,088	58,021,076	45,094,631	46,197,530	46,853,290	-4.19	0.15
Jefferson	48,788,289	65,008,364	56,389,883	57,933,926	58,728,268	-2.01	1.87
Litchfield	10,586,243	14,121,566	12,880,883	13,509,613	13,790,989	-0.47	2.68
Moscow	18,914,896	26,212,030	20,573,986	19,951,281	20,661,977	-4.65	0.89
Pittsford	19,266,857	24,415,381	18,072,993	17,964,414	18,898,505	-4.99	-0.19
Ransom	8,341,727	10,093,477	9,911,224	9,807,831	9,260,266	-1.71	1.05
Reading	46,851,778	57,455,134	51,683,363	52,884,564	53,656,942	-1.36	1.37
Scipio	22,852,423	30,681,668	26,170,275	22,193,195	22,726,607	-5.83	-0.06
Somerset	139,703,709	179,883,606	169,270,029	166,818,831	166,549,842	-1.53	1.77
Wheatland	17,297,774	22,120,444	17,359,698	17,923,962	18,044,806	-3.99	0.42
Woodbridge	10,774,902	13,316,412	11,457,930	11,632,184	11,764,142	-2.45	0.88
Wright	<u>18,420,935</u>	<u>21,994,709</u>	<u>17,859,305</u>	<u>17,886,545</u>	<u>17,935,250</u>	-4.00	-0.27
Total Townships	616,501,665	788,758,716	698,691,830	692,534,933	699,597,869	-2.37	1.27
Cities:							
Hillsdale	70,964,667	81,904,355	70,768,431	67,734,587	65,927,061	-4.25	-0.73
Litchfield	15,459,991	17,318,337	15,560,546	14,995,986	15,080,381	-2.73	-0.25
Reading	<u>8,686,287</u>	<u>9,033,242</u>	<u>7,988,175</u>	<u>7,833,207</u>	<u>8,001,553</u>	-2.40	-0.82
Total Cities	95,110,945	108,255,934	94,317,152	90,563,780	89,008,995	-3.84	-0.66
Total County	711,612,610	897,014,650	793,008,982	783,098,713	788,606,864	-2.54	1.03

Trends (Taxable Value) Developmental Real Property

Jurisdiction	<u>2004 TV</u>	<u>2009 TV</u>	<u>2012 TV</u>	<u>2013 TV</u>	<u>2014 Tentative TV</u>	<u>09-14 %/Year Change</u>	<u>04-14 %/Year Change</u>
Townships:							
Adams	0	0	0	0	0		
Allen	0	0	0	0	0		
Amboy	0	37,174	0	0	0		
Cambria	0	0	0	0	0		
Camden	0	0	0	0	0		
Fayette	294,963	0	0	0	0		
Hillsdale	0	0	0	0	0		
Jefferson	0	0	0	0	0		
Litchfield	0	0	0	0	0		
Moscow	0	0	0	0	0		
Pittsford	0	0	0	0	0		
Ransom	0	0	0	0	0		
Reading	40,444	47,333	49,288	50,470	51,277	1.61	2.40
Scipio	0	0	0	0	0		
Somerset	661,297	647,579	563,156	555,710	470,158	-6.20	-3.35
Wheatland	0	0	0	0	0		
Woodbridge	0	0	107,050	107,050	107,050		
Wright	<u>0</u>	<u>0</u>	<u>0</u>	<u>0</u>	<u>0</u>		
Total Townships	996,704	732,086	719,494	713,230	628,485	-3.01	-4.51
Cities:							
Hillsdale	0	0	0	0	0		
Litchfield	0	0	0	0	0		
Reading	<u>0</u>	<u>0</u>	<u>0</u>	<u>0</u>	<u>0</u>		
Total Cities	0	0	0	0	0		
Total County	996,704	732,086	719,494	713,230	628,485	-3.01	-4.51

Trends (Taxable Value) Personal Property

Jurisdiction	2004 TV	2009 TV	2012 TV	2013 TV	2014 Tentative TV	09-14	04-14
						%/Year Change	%/Year Change
Townships:							
Adams	1,692,780	2,773,563	2,325,630	2,396,350	4,712,990	11.19	10.78
Allen	4,314,685	6,412,696	6,846,360	6,567,991	7,289,630	2.60	5.38
Amboy	692,874	826,465	911,690	1,043,000	1,069,180	5.28	4.43
Cambria	1,147,749	1,211,060	1,576,370	1,532,210	1,442,910	3.57	2.31
Camden	1,559,379	1,592,261	1,793,500	1,827,460	2,067,170	5.36	2.86
Fayette	18,514,805	14,817,543	14,548,060	21,051,376	18,022,690	3.99	-0.27
Hillsdale	1,340,277	965,150	1,341,540	1,425,560	1,425,410	8.11	0.62
Jefferson	2,009,674	2,341,590	2,851,600	3,394,100	3,657,900	9.33	6.17
Litchfield	2,940,387	1,740,857	2,455,465	2,354,485	2,311,428	5.83	-2.38
Moscow	2,052,275	3,516,911	3,091,764	3,340,420	3,205,500	-1.84	4.56
Pittsford	2,248,690	2,134,480	2,498,120	2,588,800	2,511,900	3.31	1.11
Ransom	886,601	980,160	2,202,380	2,528,710	3,103,630	25.93	13.35
Reading	1,589,986	1,643,520	1,884,970	1,946,810	1,828,710	2.16	1.41
Scipio	2,734,649	2,064,377	3,147,295	3,946,281	3,519,075	11.26	2.55
Somerset	3,736,797	4,696,524	5,853,120	6,159,450	6,299,262	6.05	5.36
Wheatland	894,113	1,132,671	1,236,200	1,459,010	1,454,820	5.13	4.99
Woodbridge	691,531	670,800	756,760	907,100	946,030	7.12	3.18
Wright	<u>1,353,306</u>	<u>1,356,510</u>	<u>2,319,210</u>	<u>2,376,370</u>	<u>2,722,970</u>	14.95	7.24
Total Townships	50,400,558	50,877,138	57,640,034	66,845,483	67,591,205	5.85	2.98
Cities:							
Hillsdale	27,945,134	23,278,190	19,342,763	17,739,120	16,416,600	-6.75	-5.18
Litchfield	17,773,124	28,047,737	20,773,652	22,807,411	26,486,398	-1.14	4.07
Reading	<u>1,955,752</u>	<u>1,698,022</u>	<u>1,829,661</u>	<u>1,950,685</u>	<u>2,241,220</u>	5.71	1.37
Total Cities	47,674,010	53,023,949	41,946,076	42,497,216	45,144,218	-3.17	-0.54
Total County	98,074,568	103,901,087	99,586,110	109,342,699	112,735,423	1.65	1.40

**HILLSDALE COUNTY - 2014
INDUSTRIAL FACILITIES TAX EXEMPTION SUMMARY (PA 198 of 1974)**

<u>Township/City</u>	<u>School District</u>	<u>2014 Assessed Real</u>	<u>2014 Taxable Real</u>	<u>2014 Assessed Personal</u>	<u>2014 Taxable Personal</u>	<u>2014 Assessed Total</u>	<u>2014 Taxable Total</u>
Allen Township	12040 Quincy Community Schools	8,000,000	8,000,000	7,729,760	7,729,760	15,729,760	15,729,760
Fayette Township	30030 Jonesville Community Schools	1,542,880	1,440,748	14,924,530	14,924,530	16,467,410	16,365,278
Pittsford Township	46080 Hudson Area Schools	15,000	15,000	131,000	131,000	146,000	146,000
Somerset Township	46020 Addison Community Schools	0	0	49,320	49,320	49,320	49,320
City of Hillsdale	30020 Hillsdale Community Schools	893,600	893,600	4,127,700	4,127,700	5,021,300	5,021,300
City of Litchfield	30040 Litchfield Community Schools	1,686,200	1,628,978	8,288,397	8,485,638	9,974,597	10,114,616
City of Reading	30070 Reading Community Schools	<u>1,515,710</u>	<u>1,221,071</u>	<u>3,449,650</u>	<u>3,449,650</u>	<u>4,965,360</u>	<u>4,670,721</u>
2014 County Total		13,653,390	13,199,397	38,700,357	38,897,598	52,353,747	52,096,995
2013 County Total		14,751,340	14,394,257	32,038,364	32,038,364	46,789,704	46,432,621
% Inc/Dec		-7.44%	-8.30%	20.79%	21.41%	11.89%	12.20%

* This report is for informational purposes only - These values are not required to be equalized

**HILLSDALE COUNTY - 2014
NEIGHBORHOOD ENTERPRISE ZONE SUMMARY (PA 147 of 1992)**

<u>Township/City</u>	<u>School District</u>	<u>Pcl Count</u>	<u>2013 Assessed Real</u>	<u>2014 Assessed Real</u>	<u>% Inc/Dec</u>	<u>2013 Taxable Real</u>	<u>2014 Taxable Real</u>	<u>% Inc/Dec</u>	<u>% of Taxable to Assessed</u>
City of Hillsdale	30020 Hillsdale Community Schools	2	155,060	149,000	-3.9%	155,060	149,000	-3.9%	100.00%
County Total		2	155,060	149,000	-3.9%	155,060	149,000	-3.9%	100.00%

* This report is for informational purposes only - These values are not required to be equalized

**HILLSDALE COUNTY - 2014
COMMERCIAL REHABILITATION EXEMPTION SUMMARY (PA 210 of 2005)**

FROZEN AD-VALOREM VALUE

<u>Township/City</u>	<u>School District</u>	<u>Pcl Count</u>	<u>2013 Assessed Real</u>	<u>2014 Assessed Real</u>	<u>% Inc/Dec</u>	<u>2013 Taxable Real</u>	<u>2014 Taxable Real</u>	<u>% Inc/Dec</u>	<u>% of Taxable to Assessed</u>
City of Hillsdale	30020 Hillsdale Community Schools	6	264,270	1,226,800	364.2%	264,274	998,089	277.7%	81.36%
	County Total	6	264,270	1,226,800	364.2%	264,274	998,089	277.7%	81.36%

REHABILITATION VALUE

<u>Township/City</u>	<u>School District</u>	<u>Pcl Count</u>	<u>2013 Assessed Real</u>	<u>2014 Assessed Real</u>	<u>% Inc/Dec</u>	<u>2013 Taxable Real</u>	<u>2014 Taxable Real</u>	<u>% Inc/Dec</u>	<u>% of Taxable to Assessed</u>
City of Hillsdale	30020 Hillsdale Community Schools	6	301,890	642,400	112.8%	286,910	636,261	121.8%	99.04%
	County Total	6	301,890	642,400	112.8%	286,910	636,261	121.8%	99.04%

* This report is for informational purposes only - These values are not required to be equalized

HILLSDALE COUNTY - 2014

MICHIGAN DEPARTMENT OF NATURAL RESOURCES P.I.L.T. PROPERTY SUMMARY

<u>Township/City</u>	<u>School District</u>	<u>Total Pcls</u>	<u>Acres</u>	<u>2013 Assessed Real</u>	<u>2014 Assessed Real</u>	<u>% Inc/Dec</u>	<u>2013 Taxable Real</u>	<u>2014 Taxable Real</u>	<u>% Inc/Dec</u>	<u>% of Taxable to Assessed</u>
Allen Township										
	30070 Reading Community Schools	<u>3</u>	<u>1.50</u>	<u>109,760</u>	<u>109,760</u>	0.0%	<u>47,977</u>	<u>48,744</u>	1.6%	44.41%
	Township Total	3	1.50	109,760	109,760	0.0%	47,977	48,744	1.6%	44.41%
Cambria Township										
	30020 Hillsdale Community Schools	<u>2</u>	<u>4.67</u>	<u>114,850</u>	<u>114,850</u>	0.0%	<u>93,935</u>	<u>95,437</u>	1.6%	83.10%
	Township Total	2	4.67	114,850	114,850	0.0%	93,935	95,437	1.6%	83.10%
Camden Township										
	30010 Camden-Frontier Schools	<u>1</u>	<u>2.70</u>	<u>72,850</u>	<u>72,850</u>	0.0%	<u>42,585</u>	<u>43,266</u>	1.6%	59.39%
	Township Total	1	2.70	72,850	72,850	0.0%	42,585	43,266	1.6%	59.39%
Jefferson Township										
	30020 Hillsdale Community Schools	1	216.02	213,590	213,590	0.0%	81,113	82,410	1.6%	38.58%
	30060 Pittsford Area Schools	<u>18</u>	<u>2,025.51</u>	<u>1,957,540</u>	<u>1,957,540</u>	0.0%	<u>777,371</u>	<u>789,804</u>	1.6%	40.35%
	Township Total	19	2,241.53	2,171,130	2,171,130	0.0%	858,484	872,214	1.6%	40.17%
Pittsford Township										
	30060 Pittsford Area Schools	<u>4</u>	<u>203.31</u>	<u>157,860</u>	<u>157,900</u>	0.0%	<u>53,936</u>	<u>54,797</u>	1.6%	34.70%
	Township Total	4	203.31	157,860	157,900	0.0%	53,936	54,797	1.6%	34.70%
Reading Township										
	30070 Reading Community Schools	<u>1</u>	<u>4.22</u>	<u>53,600</u>	<u>53,600</u>	0.0%	<u>24,652</u>	<u>25,046</u>	1.6%	46.73%
	Township Total	1	4.22	53,600	53,600	0.0%	24,652	25,046	1.6%	46.73%
Somerset Township										
	30050 North Adams-Jerome Public Schools	1	80.00	70,780	70,780	0.0%	37,744	38,347	1.6%	54.18%
	46020 Addison Community Schools	<u>5</u>	<u>688.76</u>	<u>606,300</u>	<u>606,300</u>	0.0%	<u>328,294</u>	<u>333,544</u>	1.6%	55.01%
	Township Total	6	768.76	677,080	677,080	0.0%	366,038	371,891	1.6%	54.93%
	County Total	36	3,226.69	3,357,130	3,357,170	0.0%	1,487,607	1,511,395	1.6%	45.02%

* Property owned by the Michigan Department of Natural Resources is assessed by the Michigan State Tax Commission & subject to a specific tax.

** This report is for informational purposes only - These values are not required to be equalized

2014 Hillsdale County Village Equalized Values

Villages	No.	Agricultural	No.	Commercial	No.	Industrial	No.	Residential	No.	Developmental	Total	Total Real	Exempt	Total	Personal	Total	Total
	Pcls	CEV	Pcls	CEV	Pcls	CEV	Pcls	CEV	Pcls	CEV	Pcls	CEV	Pcls	Pcls	CEV	Pcls	CEV
Allen	0	0	23	514,680	0	0	116	2,689,930	0	0	139	3,204,610	7	12	40,400	158	3,245,010
Camden	7	295,780	26	763,670	6	224,600	275	4,511,690	0	0	314	5,795,740	43	47	320,290	404	6,116,030
Jonesville	1	30,640	136	13,767,016	29	4,443,560	827	24,123,888	0	0	993	42,365,104	85	147	11,706,110	1,225	54,071,214
Montgomery	7	335,450	26	236,010	1	97,880	209	3,472,120	0	0	243	4,141,460	15	14	247,600	272	4,389,060
North Adams	4	168,800	29	809,760	7	413,420	226	4,698,780	0	0	266	6,090,760	18	29	3,023,420	313	9,114,180
Waldron	5	544,950	29	1,080,530	2	113,890	264	4,018,730	0	0	300	5,758,100	24	21	463,100	345	6,221,200
Total Villages	24	1,375,620	269	17,171,666	45	5,293,350	1,917	43,515,138	0	0	2,255	67,355,774	192	270	15,800,920	2,717	83,156,694

2014 Hillsdale County Village "Tentative" Taxable Values

Villages	No.	Agricultural	No.	Commercial	No.	Industrial	No.	Residential	No.	Developmental	Total	Total Real	Exempt	Total	Personal	Total	Total
	Pcls	Tax. Value	Pcls	Tax. Value	Pcls	Tax. Value	Pcls	Tax. Value	Pcls	CEV	Pcls	Tax. Value	Pcls	Pcls	Tax. Value	Pcls	Tax. Value
Allen	0	0	23	386,038	0	0	116	2,342,741	0	0	139	2,728,779	7	12	40,400	158	2,769,179
TV/CEV Ratio				75.01%				87.09%				85.15%			100.00%		85.34%
Camden	7	164,869	26	747,664	6	224,149	275	4,161,181	0	0	314	5,297,863	43	47	320,290	404	5,618,153
TV/CEV Ratio		55.74%		97.90%		99.80%		92.23%				91.41%			100.00%		91.86%
Jonesville	1	27,167	136	13,148,995	29	3,484,335	827	21,938,783	0	0	993	38,599,280	85	147	11,706,110	1,225	50,305,390
TV/CEV Ratio				95.51%		78.41%		90.94%				91.11%			100.00%		93.04%
Montgomery	7	207,113	26	209,739	1	97,880	209	2,717,442	0	0	243	3,232,174	15	14	247,600	272	3,479,774
TV/CEV Ratio		61.74%		88.87%		100.00%		78.26%				78.04%			100.00%		79.28%
North Adams	4	78,823	29	614,918	7	331,045	226	4,492,585	0	0	266	5,517,371	18	29	3,023,420	313	8,540,791
TV/CEV Ratio		46.70%		75.94%		80.07%		95.61%				90.59%			100.00%		93.71%
Waldron	5	237,087	29	720,829	2	112,667	264	3,165,079	0	0	300	4,235,662	24	21	463,100	345	4,698,762
TV/CEV Ratio		43.51%		66.71%		98.93%		78.76%				73.56%			100.00%		75.53%
Total Villages	24	715,059	269	15,828,183	45	4,250,076	1,917	38,817,811	0	0	2,255	59,611,129	192	270	15,800,920	2,717	75,412,049
TV/CEV Ratio		51.98%		92.18%		80.29%		89.21%				88.50%			100.00%		90.69%

* This report is for informational purposes only - The values above are included in the township totals in other reports throughout.

2014 SCHOOL DISTRICTS - State Equalized Values PRE/MBT & Non-PRE Listed by Township/City and Class of Property
MBT = Michigan Business Tax (Includes Commercial Personal & Industrial Personal) - (Utility Personal is included in Non-PRE totals)

State School District Code	Township/City	No. Pcls	Agricultural PRE	S.E.V. Non-PRE	No. Pcls	Commercial PRE	S.E.V. Non-PRE	No. Pcls	Industrial PRE	S.E.V. Non-PRE	No. Pcls	Residential PRE	S.E.V. Non-PRE	No. Pcls	Developmental PRE	S.E.V. Non-PRE
30010	Camden-Frontier															
	Amboy Twp	103	10,930,850	158,060	10	0	458,270	0	0	0	970	22,131,042	21,627,868	0	0	0
	Cambria Twp	1	93,640	0	0	0	0	0	0	0	1	50,490	0	0	0	0
	Camden Twp	349	28,759,050	1,374,720	37	37,765	1,424,515	7	0	230,950	830	13,389,184	10,401,856	0	0	0
	Jefferson Twp	1	48,300	0	0	0	0	0	0	0	19	450,540	314,560	0	0	0
	Ransom Twp	120	8,035,185	327,135	2	10,500	34,300	1	0	1,820	114	2,662,609	1,054,121	0	0	0
	Woodbridge Twp	258	25,764,025	469,795	5	77,380	123,190	1	0	12,810	410	9,700,277	1,791,594	1	0	107,050
	Total	832	73,631,050	2,329,710	54	125,645	2,040,275	9	0	245,580	2,344	48,384,142	35,189,999	1	0	107,050
		No. Pcls	Commercial Pers. S.E.V.		No. Pcls	Industrial Pers. S.E.V.		No. Pcls	Utility Pers. S.E.V.		Exempt Pcls	Total Pcls	Total S.E.V. PRE/MBT	Total S.E.V. Non-PRE		
	Amboy Twp	17	4,830		0	0		1	737,840		41	1,142	33,066,722	22,982,038		
	Cambria Twp	0	0		0	0		1	730		0	3	144,130	730		
	Camden Twp	73	410,080		2	11,570		5	1,308,580		59	1,362	42,607,649	14,740,621		
	Jefferson Twp	0	0		0	0		1	23,900		0	21	498,840	338,460		
	Ransom Twp	2	66,510		0	0		1	602,580		3	243	10,774,804	2,019,956		
	Woodbridge Twp	10	220		0	0		2	866,060		19	706	35,541,902	3,370,499		
	Total	102	481,640		2	11,570		11	3,539,690		122	3,477	122,634,047	43,452,304		

State School District Code	Township/City	No. Pcls	Agricultural PRE	S.E.V. Non-PRE	No. Pcls	Commercial PRE	S.E.V. Non-PRE	No. Pcls	Industrial PRE	S.E.V. Non-PRE	No. Pcls	Residential PRE	S.E.V. Non-PRE	No. Pcls	Developmental PRE	S.E.V. Non-PRE
30020	Hillsdale															
	Adams Twp	28	2,915,736	63,624	7	0	1,014,690	0	0	0	153	6,079,743	939,487	0	0	0
	Allen Twp	17	1,354,375	19,175	2	0	89,260	0	0	0	52	1,612,975	364,235	0	0	0
	Cambria Twp	197	20,350,381	499,259	30	0	2,122,800	0	0	0	1,537	33,578,350	15,545,870	0	0	0
	Fayette Twp	48	3,524,380	264,210	9	0	533,610	2	0	192,320	153	6,801,613	1,303,897	0	0	0
	Hillsdale Twp	50	4,094,947	186,593	53	55,974	2,462,696	4	0	18,170	1,223	45,251,481	5,400,229	0	0	0
	Jefferson Twp	64	6,222,238	360,662	43	158,265	1,423,535	12	0	328,700	917	25,266,850	9,071,250	0	0	0
	Woodbridge Twp	3	312,220	0	2	0	48,350	0	0	0	26	417,420	575,400	0	0	0
	City of Hillsdale	0	0	0	351	244,771	38,795,829	84	201,900	13,273,400	2,211	51,061,325	19,836,175	2	26,400	0
	Total	407	38,774,277	1,393,523	497	459,010	46,490,770	102	201,900	13,812,590	6,272	170,069,757	53,036,543	2	26,400	0
		No. Pcls	Commercial Pers. S.E.V.		No. Pcls	Industrial Pers. S.E.V.		No. Pcls	Utility Pers. S.E.V.		Exempt Pcls	Total Pcls	Total S.E.V. PRE/MBT	Total S.E.V. Non-PRE		
	Adams Twp	14	159,710		0	0		1	79,760		11	214	9,155,189	2,097,561		
	Allen Twp	0	0		0	0		2	214,810		0	73	2,967,350	687,480		
	Cambria Twp	33	458,270		0	0		2	574,140		28	1,827	54,387,001	18,742,069		
	Fayette Twp	3	160		1	17,550		2	134,760		1	219	10,343,703	2,428,797		
	Hillsdale Twp	39	662,840		0	0		2	737,690		65	1,436	50,065,242	8,805,378		
	Jefferson Twp	52	554,500		2	301,000		3	1,098,800		26	1,119	32,502,853	12,282,947		
	Woodbridge Twp	5	0		0	0		1	17,810		0	37	729,640	641,560		
	City of Hillsdale	484	6,392,700		30	9,013,500		3	1,010,400		288	3,453	66,940,596	72,915,804		
	Total	630	8,228,180		33	9,332,050		16	3,868,170		419	8,378	227,091,574	118,601,596		

2014 SCHOOL DISTRICTS - State Equalized Values PRE/MBT & Non-PRE Listed by Township/City and Class of Property
MBT = Michigan Business Tax (Includes Commercial Personal & Industrial Personal) - (Utility Personal is included in Non-PRE totals)

State Code	School District Township/City	Agricultural S.E.V.		No. Pcls	Commercial S.E.V.		No. Pcls	Industrial S.E.V.		No. Pcls	Residential S.E.V.		No. Pcls	Developmental S.E.V.		Total Pcls	Total S.E.V.	
		PRE	Non-PRE		PRE	Non-PRE		PRE	Non-PRE		PRE	Non-PRE		PRE	Non-PRE		PRE/MBT	Non-PRE
30030	Jonesville																	
	Adams Twp	5	238,011	44,559	0	0	0	1	0	55,290	37	1,078,850	315,226	0	0	0	0	0
	Allen Twp	64	6,776,974	245,666	3	0	70,860	0	0	0	128	4,376,204	596,786	0	0	0	0	0
	Fayette Twp	120	9,485,134	186,976	169	204,774	15,153,272	39	0	5,120,480	1,319	37,038,052	7,313,452	0	0	0	0	0
	Hillsdale Twp	0	0	0	0	0	0	0	0	0	25	532,090	200,530	0	0	0	0	0
	Litchfield Twp	20	1,901,044	37,206	0	0	0	0	0	0	13	327,070	326,110	0	0	0	0	0
	Moscow Twp	155	14,381,123	767,277	24	0	1,121,600	7	0	405,700	438	10,144,210	4,145,990	0	0	0	0	0
	Scipio Twp	<u>218</u>	<u>16,806,569</u>	<u>376,881</u>	<u>23</u>	<u>36,940</u>	<u>829,800</u>	<u>10</u>	<u>0</u>	<u>542,800</u>	<u>745</u>	<u>20,123,545</u>	<u>3,650,821</u>	<u>0</u>	<u>0</u>	<u>0</u>	<u>0</u>	<u>0</u>
	Total	582	49,588,855	1,658,565	219	241,714	17,175,532	57	0	6,124,270	2,705	73,620,021	16,548,915	0	0	0	0	0
		No. Pcls	Commercial Pers. S.E.V.	No. Pcls	Industrial Pers. S.E.V.	No. Pcls	Utility Pers. S.E.V.	No. Pcls	Exempt Pcls	Total Pcls	Total S.E.V. PRE/MBT	Total S.E.V. Non-PRE						
	Adams Twp	1	0	0	0	1	27,600	0	0	45	1,316,861	442,675						
	Allen Twp	5	680	0	0	2	366,320	4	206	11,153,858	1,279,632							
	Fayette Twp	163	3,988,870	14	8,400,890	7	5,476,070	102	1,933	59,117,720	33,250,250							
	Hillsdale Twp	0	0	0	0	1	24,880	0	26	532,090	225,410							
	Litchfield Twp	0	0	0	0	2	68,994	2	37	2,228,114	432,310							
	Moscow Twp	31	497,500	0	0	13	954,700	16	684	25,022,833	7,395,267							
	Scipio Twp	<u>29</u>	<u>122,293</u>	<u>4</u>	<u>1,550,762</u>	<u>5</u>	<u>1,619,375</u>	<u>16</u>	<u>1,050</u>	<u>38,640,109</u>	<u>7,019,677</u>							
	Total	229	4,609,343	18	9,951,652	31	8,537,939	140	3,981	138,011,585	50,045,221							

State Code	School District Township/City	Agricultural S.E.V.		No. Pcls	Commercial S.E.V.		No. Pcls	Industrial S.E.V.		No. Pcls	Residential S.E.V.		No. Pcls	Developmental S.E.V.		Total Pcls	Total S.E.V.	
		PRE	Non-PRE		PRE	Non-PRE		PRE	Non-PRE		PRE	Non-PRE		PRE/MBT	Non-PRE			
30040	Litchfield																	
	Allen Twp	27	2,730,341	43,219	0	0	0	0	0	0	38	1,018,634	186,696	0	0	0	0	0
	Litchfield Twp	325	27,638,846	793,637	15	82,729	821,948	0	0	0	355	13,731,432	1,994,874	0	0	0	0	0
	Scipio Twp	36	6,602,491	80,869	1	20,950	3,410	0	0	0	76	2,286,373	365,206	0	0	0	0	0
	City of Litchfield	<u>0</u>	<u>0</u>	<u>0</u>	<u>77</u>	<u>25,330</u>	<u>3,825,670</u>	<u>31</u>	<u>0</u>	<u>5,974,200</u>	<u>515</u>	<u>12,904,848</u>	<u>2,433,852</u>	<u>0</u>	<u>0</u>	<u>0</u>	<u>0</u>	<u>0</u>
	Total	388	36,971,678	917,725	93	129,009	4,651,028	31	0	5,974,200	984	29,941,287	4,980,628	0	0	0	0	0
		No. Pcls	Commercial Pers. S.E.V.	No. Pcls	Industrial Pers. S.E.V.	No. Pcls	Utility Pers. S.E.V.	No. Pcls	Exempt Pcls	Total Pcls	Total S.E.V. PRE/MBT	Total S.E.V. Non-PRE						
	Allen Twp	4	12,380	0	0	2	173,630	0	71	3,761,355	403,545							
	Litchfield Twp	22	218,187	3	246,855	3	1,716,727	26	749	41,918,049	5,327,186							
	Scipio Twp	6	0	0	0	1	226,645	2	122	8,909,814	676,130							
	City of Litchfield	<u>136</u>	<u>581,771</u>	<u>14</u>	<u>23,800,477</u>	<u>4</u>	<u>2,104,150</u>	<u>132</u>	<u>909</u>	<u>37,312,426</u>	<u>14,337,872</u>							
	Total	168	812,338	17	24,047,332	10	4,221,152	160	1,851	91,901,644	20,744,733							

State Code	School District Township/City	Agricultural S.E.V.		No. Pcls	Commercial S.E.V.		No. Pcls	Industrial S.E.V.		No. Pcls	Residential S.E.V.		No. Pcls	Developmental S.E.V.		Total Pcls	Total S.E.V.	
		PRE	Non-PRE		PRE	Non-PRE		PRE	Non-PRE		PRE	Non-PRE		PRE/MBT	Non-PRE			
30050	North Adams-Jerome																	
	Adams Twp	275	20,855,441	595,549	37	0	1,131,230	10	0	680,820	910	29,429,869	8,151,107	0	0	0	0	0
	Fayette Twp	2	399,540	0	0	0	0	0	0	0	0	0	0	0	0	0	0	0
	Moscow Twp	102	9,769,520	408,880	0	0	0	7	0	292,900	228	6,488,044	2,278,156	0	0	0	0	0
	Somerset Twp	120	9,718,152	815,028	8	0	143,190	7	0	416,210	683	16,248,056	5,813,124	3	85,280	249,360	0	0
	Wheatland Twp	<u>54</u>	<u>6,603,676</u>	<u>181,104</u>	<u>3</u>	<u>0</u>	<u>318,950</u>	<u>0</u>	<u>0</u>	<u>0</u>	<u>90</u>	<u>3,437,346</u>	<u>752,794</u>	<u>0</u>	<u>0</u>	<u>0</u>	<u>0</u>	<u>0</u>
	Total	553	47,346,329	2,000,561	48	0	1,593,370	24	0	1,389,930	1,911	55,603,315	16,995,181	3	85,280	249,360	0	0
		No. Pcls	Commercial Pers. S.E.V.	No. Pcls	Industrial Pers. S.E.V.	No. Pcls	Utility Pers. S.E.V.	No. Pcls	Exempt Pcls	Total Pcls	Total S.E.V. PRE/MBT	Total S.E.V. Non-PRE						
	Adams Twp	51	246,300	3	2,714,360	5	1,064,180	28	1,319	53,245,970	11,622,886							
	Fayette Twp	1	0	0	0	1	4,390	0	4	399,540	4,390							
	Moscow Twp	5	30,000	1	1,200,700	6	464,000	3	352	17,488,264	3,443,936							
	Somerset Twp	16	47,800	0	0	1	1,292,702	21	859	26,099,288	8,729,614							
	Wheatland Twp	<u>7</u>	<u>46,950</u>	<u>0</u>	<u>0</u>	<u>3</u>	<u>218,330</u>	<u>2</u>	<u>159</u>	<u>10,087,972</u>	<u>1,471,178</u>							
	Total	80	371,050	4	3,915,060	16	3,043,602	54	2,693	107,321,034	25,272,004							

2014 SCHOOL DISTRICTS - State Equalized Values PRE/MBT & Non-PRE Listed by Township/City and Class of Property
MBT = Michigan Business Tax (Includes Commercial Personal & Industrial Personal) - (Utility Personal is included in Non-PRE totals)

State Code	School District Township/City	No. Pcls	Agricultural PRE	S.E.V. Non-PRE	No. Pcls	Commercial PRE	S.E.V. Non-PRE	No. Pcls	Industrial PRE	S.E.V. Non-PRE	No. Pcls	Residential PRE	S.E.V. Non-PRE	No. Pcls	Developmental PRE	S.E.V. Non-PRE
30060	Pittsford															
	Adams Twp	37	3,547,710	29,370	0	0	0	0	0	0	60	2,016,065	384,155	0	0	0
	Jefferson Twp	138	13,314,570	526,430	30	66,120	794,080	5	0	256,300	952	20,943,346	11,657,754	0	0	0
	Pittsford Twp	203	23,582,835	586,865	20	590	497,210	3	0	25,200	402	12,310,988	2,614,412	0	0	0
	Ransom Twp	119	9,310,930	179,240	0	0	0	6	0	366,800	183	4,021,342	908,918	0	0	0
	Wheatland Twp	82	8,642,076	303,854	0	0	0	0	0	0	104	4,015,225	511,335	0	0	0
	Wright Twp	60	<u>6,330,327</u>	<u>43,263</u>	0	0	0	0	0	0	36	<u>810,070</u>	<u>257,470</u>	0	0	0
	Total	639	64,728,448	1,669,022	50	66,710	1,291,290	14	0	648,300	1,737	44,117,036	16,334,044	0	0	0
		No. Pcls	Commercial Pers. S.E.V.		No. Pcls	Industrial Pers. S.E.V.		No. Pcls	Utility Pers. S.E.V.		Exempt Pcls	Total Pcls	Total S.E.V. PRE/MBT		Total S.E.V. Non-PRE	
	Adams Twp	5	323,550		0	0		1	97,530		1	104	5,887,325		511,055	
	Jefferson Twp	38	310,700		3	50,000		4	1,319,000		57	1,227	34,684,736		14,553,564	
	Pittsford Twp	24	588,400		2	18,800		3	776,000		19	676	36,501,613		4,499,687	
	Ransom Twp	8	3,500		2	1,553,910		1	756,070		8	327	14,889,682		2,211,028	
	Wheatland Twp	4	15,140		0	0		2	253,150		2	194	12,672,441		1,068,339	
	Wright Twp	1	0		0	0		1	<u>93,300</u>		4	102	<u>7,140,397</u>		<u>394,033</u>	
	Total	80	1,241,290		7	1,622,710		12	3,295,050		91	2,630	111,776,194		23,237,706	
30070	Reading															
	Allen Twp	67	5,928,851	153,730	2	0	116,430	1	0	71,370	257	6,505,952	3,187,528	0	0	0
	Cambria Twp	93	9,657,880	81,680	3	94,035	150,585	0	0	0	300	9,755,000	2,141,978	0	0	0
	Camden Twp	52	3,440,060	38,850	27	20,430	236,010	1	0	97,880	269	4,103,677	1,617,043	0	0	0
	Reading Twp	270	27,946,886	577,964	21	48,423	928,827	2	0	49,700	1,665	31,395,576	25,358,714	1	281,620	0
	Woodbridge Twp	36	4,506,930	0	0	0	0	0	0	0	24	1,070,270	13,980	0	0	0
	City of Reading	6	<u>253,250</u>	<u>0</u>	58	0	<u>2,398,350</u>	10	0	<u>1,231,030</u>	450	<u>7,005,089</u>	<u>2,131,836</u>	0	0	0
	Total	524	51,733,857	852,224	111	162,888	3,830,202	14	0	1,449,980	2,965	59,835,564	34,451,079	1	281,620	0
		No. Pcls	Commercial Pers. S.E.V.		No. Pcls	Industrial Pers. S.E.V.		No. Pcls	Utility Pers. S.E.V.		Exempt Pcls	Total Pcls	Total S.E.V. PRE/MBT		Total S.E.V. Non-PRE	
	Allen Twp	10	54,200		0	0		3	377,990		3	343	12,489,003		3,907,048	
	Cambria Twp	7	8,470		0	0		1	401,300		15	419	19,515,385		2,775,543	
	Camden Twp	12	154,070		0	0		4	182,870		18	383	7,718,237		2,172,653	
	Reading Twp	26	170,630		2	0		2	1,658,080		99	2,088	59,843,135		28,573,285	
	Woodbridge Twp	0	0		0	0		1	61,940		1	62	5,577,200		75,920	
	City of Reading	38	<u>70,100</u>		5	<u>1,203,130</u>		2	<u>967,990</u>		85	654	<u>8,531,569</u>		<u>6,729,206</u>	
	Total	93	457,470		7	1,203,130		13	3,650,170		221	3,949	113,674,529		44,233,655	
30080	Waldron															
	Amboy Twp	119	11,267,815	333,295	2	0	49,400	1	0	22,010	555	7,077,428	5,635,072	0	0	0
	Ransom Twp	48	2,881,206	44,924	0	0	0	1	0	30,000	32	1,061,064	41,086	0	0	0
	Wright Twp	393	<u>38,385,099</u>	<u>1,090,931</u>	50	0	<u>2,022,900</u>	2	0	<u>113,890</u>	777	<u>13,239,378</u>	<u>6,105,822</u>	0	0	0
	Total	560	52,534,120	1,469,150	52	0	2,072,300	4	0	165,900	1,364	21,377,870	11,781,980	0	0	0
		No. Pcls	Commercial Pers. S.E.V.		No. Pcls	Industrial Pers. S.E.V.		No. Pcls	Utility Pers. S.E.V.		Exempt Pcls	Total Pcls	Total S.E.V. PRE/MBT		Total S.E.V. Non-PRE	
	Amboy Twp	8	2,070		0	0		2	324,440		41	728	18,347,313		6,364,217	
	Ransom Twp	1	10,500		0	0		1	110,560		2	85	3,952,770		226,570	
	Wright Twp	36	<u>793,740</u>		0	0		2	<u>1,726,310</u>		37	1,297	<u>52,418,217</u>		<u>11,059,853</u>	
	Total	45	806,310		0	0		5	2,161,310		80	2,110	74,718,300		17,650,640	

2014 SCHOOL DISTRICTS - State Equalized Values PRE/MBT & Non-PRE Listed by Township/City and Class of Property
 MBT = Michigan Business Tax (Includes Commercial Personal & Industrial Personal) - (Utility Personal is included in Non-PRE totals)

State Code	School District Township/City	No. Pcls	Agricultural PRE	S.E.V. Non-PRE	No. Pcls	Commercial PRE	S.E.V. Non-PRE	No. Pcls	Industrial PRE	S.E.V. Non-PRE	No. Pcls	Residential PRE	S.E.V. Non-PRE	No. Pcls	Developmental PRE	S.E.V. Non-PRE
12040	Quincy															
	Allen Twp	151	11,857,278	497,482	48	136,162	2,363,323	3	0	1,979,250	293	6,535,289	1,675,532	0	0	0
	Litchfield Twp	1	190,940	0	0	0	0	0	0	0	0	0	0	0	0	0
	Total	152	12,048,218	497,482	48	136,162	2,363,323	3	0	1,979,250	293	6,535,289	1,675,532	0	0	0
		No. Pcls	Commercial Pers. S.E.V.		No. Pcls	Industrial Pers. S.E.V.		No. Pcls	Utility Pers. S.E.V.		Exempt Pcls			Total Pcls	Total S.E.V. PRE/MBT	Non-PRE
	Allen Twp	31	320,170		1	4,759,540		6	1,009,910		14			547	23,608,439	7,525,497
	Litchfield Twp	1	0		0	0		1	1,499		0			3	190,940	1,499
	Total	32	320,170		1	4,759,540		7	1,011,409		14			550	23,799,379	7,526,996
13080	Homer															
	Litchfield Twp	1	88,190	0	0	0	0	0	0	0	15	574,030	83,680	0	0	0
	Total	1	88,190	0	0	0	0	0	0	0	15	574,030	83,680	0	0	0
		No. Pcls	Commercial Pers. S.E.V.		No. Pcls	Industrial Pers. S.E.V.		No. Pcls	Utility Pers. S.E.V.		Exempt Pcls			Total Pcls	Total S.E.V. PRE/MBT	Non-PRE
	Litchfield Twp	0	0		0	0		1	59,166		0			17	662,220	142,846
	Total	0	0		0	0		1	59,166		0			17	662,220	142,846
38040	Columbia Central															
	Somerset Twp	10	899,330	0	0	0	0	0	0	0	40	789,340	545,430	1	20,790	0
	Total	10	899,330	0	0	0	0	0	0	0	40	789,340	545,430	1	20,790	0
		No. Pcls	Commercial Pers. S.E.V.		No. Pcls	Industrial Pers. S.E.V.		No. Pcls	Utility Pers. S.E.V.		Exempt Pcls			Total Pcls	Total S.E.V. PRE/MBT	Non-PRE
	Somerset Twp	1	0		0	0		1	151,370		0			53	1,709,460	696,800
	Total	1	0		0	0		1	151,370		0			53	1,709,460	696,800
38100	Hanover-Horton															
	Moscow Twp	13	776,174	21,626	0	0	0	0	0	0	17	643,106	91,394	0	0	0
	Somerset Twp	3	213,350	0	0	0	0	0	0	643	21,902,650	13,010,340	0	0	0	
	Total	16	989,524	21,626	0	0	0	0	0	660	22,545,756	13,101,734	0	0	0	
		No. Pcls	Commercial Pers. S.E.V.		No. Pcls	Industrial Pers. S.E.V.		No. Pcls	Utility Pers. S.E.V.		Exempt Pcls			Total Pcls	Total S.E.V. PRE/MBT	Non-PRE
	Moscow Twp	0	0		0	0		1	58,600		1			32	1,419,280	171,620
	Somerset Twp	0	0		0	0		1	345,430		1			648	22,116,000	13,355,770
	Total	0	0		0	0		2	404,030		2			680	23,535,280	13,527,390
46020	Addison															
	Somerset Twp	120	9,229,580	91,020	83	608,272	3,244,208	6	0	243,040	3,207	84,125,928	42,193,598	17	512,260	299,080
	Wheatland Twp	80	8,729,756	375,504	4	0	213,250	0	0	0	196	8,547,439	1,212,417	0	0	0
	Total	200	17,959,336	466,524	87	608,272	3,457,458	6	0	243,040	3,403	92,673,367	43,406,015	17	512,260	299,080
		No. Pcls	Commercial Pers. S.E.V.		No. Pcls	Industrial Pers. S.E.V.		No. Pcls	Utility Pers. S.E.V.		Exempt Pcls			Total Pcls	Total S.E.V. PRE/MBT	Non-PRE
	Somerset Twp	59	645,700		2	278,310		1	3,537,950		43			3,538	95,400,050	49,608,896
	Wheatland Twp	4	161,430		0	0		2	463,910		4			290	17,438,625	2,265,081
	Total	63	807,130		2	278,310		3	4,001,860		47			3,828	112,838,675	51,873,977

2014 SCHOOL DISTRICTS - State Equalized Values PRE/MBT & Non-PRE Listed by Township/City and Class of Property
MBT = Michigan Business Tax (Includes Commercial Personal & Industrial Personal) - (Utility Personal is included in Non-PRE totals)

State Code	School District Township/City	Agricultural S.E.V.		No. Pcls	Commercial S.E.V.		No. Pcls	Industrial S.E.V.		No. Pcls	Residential S.E.V.		No. Pcls	Developmental S.E.V.		
		PRE	Non-PRE		PRE	Non-PRE		PRE	Non-PRE		PRE	Non-PRE		PRE	Non-PRE	
46080	Hudson															
	Pittsford Twp	107	13,649,736	560,664	21	0	619,200	5	0	187,100	217	7,214,482	1,053,718	0	0	0
	Wheatland Twp	42	5,097,223	22,397	3	0	122,900	0	0	0	124	4,965,246	290,151	0	0	0
	Wright Twp	<u>7</u>	<u>1,853,340</u>	<u>0</u>	<u>1</u>	<u>0</u>	<u>12,640</u>	<u>0</u>	<u>0</u>	<u>0</u>	<u>16</u>	<u>510,810</u>	<u>197,470</u>	<u>0</u>	<u>0</u>	<u>0</u>
	Total	156	20,600,299	583,061	25	0	754,740	5	0	187,100	357	12,690,538	1,541,339	0	0	0
		No. Pcls	Commercial Pers. S.E.V.	No. Pcls	Industrial Pers. S.E.V.	No. Pcls	Utility Pers. S.E.V.	Exempt Pcls	Total Pcls	Total S.E.V. PRE/MBT Non-PRE						
	Pittsford Twp	18	329,500	3	188,300	2	610,900	12	385	21,382,018	3,031,582					
	Wheatland Twp	4	76,180	0	0	2	219,730	0	175	10,138,649	655,178					
	Wright Twp	0	0	0	0	1	109,620	0	25	2,364,150	319,730					
	Total	22	405,680	3	188,300	5	940,250	12	585	33,884,817	4,006,490					

	No. Pcls	Agricultural PRE	S.E.V. Non-PRE	No. Pcls	Commercial PRE	S.E.V. Non-PRE	No. Pcls	Industrial PRE	S.E.V. Non-PRE	No. Pcls	Residential PRE	S.E.V. Non-PRE	No. Pcls	Developmental PRE	S.E.V. Non-PRE
Hillsdale I.S.D.	4,485	415,308,614	12,290,480	1,124	1,184,976	79,144,767	255	201,900	29,810,750	20,282	502,948,992	189,318,369	7	393,300	356,410
Branch I.S.D.	152	12,048,218	497,482	48	136,162	2,363,323	3	0	1,979,250	293	6,535,289	1,675,532	0	0	0
Calhoun I.S.D.	1	88,190	0	0	0	0	0	0	0	15	574,030	83,680	0	0	0
Jackson I.S.D.	26	1,888,854	21,626	0	0	0	0	0	0	700	23,335,096	13,647,164	1	20,790	0
Lenawee I.S.D.	<u>356</u>	<u>38,559,635</u>	<u>1,049,585</u>	<u>112</u>	<u>608,272</u>	<u>4,212,198</u>	<u>11</u>	<u>0</u>	<u>430,140</u>	<u>3,760</u>	<u>105,363,905</u>	<u>44,947,354</u>	<u>17</u>	<u>512,260</u>	<u>299,080</u>
Grand Total	5,020	467,893,511	13,859,173	1,284	1,929,410	85,720,288	269	201,900	32,220,140	25,050	638,757,312	249,672,099	25	926,350	655,490

	No. Pcls	Commercial Pers. S.E.V.	No. Pcls	Industrial Pers. S.E.V.	No. Pcls	Utility Pers. S.E.V.	Exempt Pcls	Total Pcls	Total S.E.V. PRE/MBT Non-PRE	
Hillsdale I.S.D.	1,427	17,007,621	88	50,083,504	114	32,317,083	1,287	29,069	987,128,907	343,237,859
Branch I.S.D.	32	320,170	1	4,759,540	7	1,011,409	14	550	23,799,379	7,526,996
Calhoun I.S.D.	0	0	0	0	1	59,166	0	17	662,220	142,846
Jackson I.S.D.	1	0	0	0	3	555,400	2	733	25,244,740	14,224,190
Lenawee I.S.D.	<u>85</u>	<u>1,212,810</u>	<u>5</u>	<u>466,610</u>	<u>8</u>	<u>4,942,110</u>	<u>59</u>	<u>4,413</u>	<u>146,723,492</u>	<u>55,880,467</u>
Grand Total	1,545	18,540,601	94	55,309,654	133	38,885,168	1,362	34,782	1,183,558,738	421,012,358

2014 SCHOOL DISTRICTS - Taxable Value PRE/MBT & Non-PRE Listed by Township/City and Class of Property
MBT = Michigan Business Tax (Includes Commercial Personal & Industrial Personal) - (Utility Personal is included in Non-PRE totals)

State Code	School District Township/City	Agricultural T.V.		No. Pcls	Commercial T.V.		No. Pcls	Industrial T.V.		No. Pcls	Residential T.V.		No. Pcls	Developmental T.V.		Total Pcls	Total T.V.	
		PRE	Non-PRE		PRE	Non-PRE		PRE	Non-PRE		PRE	Non-PRE		PRE	Non-PRE		PRE/MBT	Non-PRE
30010	Camden-Frontier																	
	Amboy Twp	103	4,410,132	113,975	10	0	372,443	0	0	0	970	18,625,343	17,967,985	0	0	0	0	0
	Cambria Twp	1	23,284	0	0	0	0	0	0	1	39,111	0	0	0	0	0	0	0
	Camden Twp	349	16,992,436	1,045,127	37	18,435	1,373,684	7	0	227,443	830	11,633,018	8,976,371	0	0	0	0	0
	Jefferson Twp	1	14,170	0	0	0	0	0	0	19	425,162	220,096	0	0	0	0	0	0
	Ransom Twp	120	4,993,395	285,057	2	2,182	34,300	1	0	1,808	114	2,448,911	934,860	0	0	0	0	0
	Woodbridge Twp	<u>258</u>	<u>14,401,102</u>	<u>270,293</u>	<u>5</u>	<u>77,380</u>	<u>123,102</u>	<u>1</u>	<u>0</u>	<u>9,369</u>	<u>410</u>	<u>8,409,076</u>	<u>1,607,593</u>	<u>1</u>	<u>0</u>	<u>0</u>	<u>107,050</u>	<u>107,050</u>
	Total	832	40,834,519	1,714,452	54	97,997	1,903,529	9	0	238,620	2,344	41,580,621	29,706,905	1	0	0	107,050	107,050
		No. Pcls	Commercial Pers. T.V.	No. Pcls	Industrial Pers. T.V.	No. Pcls	Utility Pers. T.V.	No. Pcls	Exempt Pcls	Total Pcls	Total T.V. PRE/MBT	Total T.V. Non-PRE						
	Amboy Twp	17	4,830	0	0	1	737,840	41	1,142	23,040,305	19,192,243							
	Cambria Twp	0	0	0	0	1	730	0	3	62,395	730							
	Camden Twp	73	410,080	2	11,570	5	1,308,580	59	1,362	29,065,539	12,931,205							
	Jefferson Twp	0	0	0	0	1	23,900	0	21	439,332	243,996							
	Ransom Twp	2	66,510	0	0	1	602,580	3	243	7,510,998	1,858,605							
	Woodbridge Twp	<u>10</u>	<u>220</u>	<u>0</u>	<u>0</u>	<u>2</u>	<u>866,060</u>	<u>19</u>	<u>706</u>	<u>22,887,778</u>	<u>2,983,467</u>							
	Total	102	481,640	2	11,570	11	3,539,690	122	3,477	83,006,347	37,210,246							

State Code	School District Township/City	Agricultural T.V.		No. Pcls	Commercial T.V.		No. Pcls	Industrial T.V.		No. Pcls	Residential T.V.		No. Pcls	Developmental T.V.		Total Pcls	Total T.V.	
		PRE	Non-PRE		PRE	Non-PRE		PRE	Non-PRE		PRE	Non-PRE		PRE/MBT	Non-PRE			
30020	Hillsdale																	
	Adams Twp	28	1,736,549	50,957	7	0	954,991	0	0	0	153	5,331,606	783,403	0	0	0	0	0
	Allen Twp	17	695,503	14,454	2	0	70,225	0	0	0	52	1,452,327	326,241	0	0	0	0	0
	Cambria Twp	197	10,559,145	319,955	30	0	1,815,575	0	0	0	1,537	31,613,483	14,643,035	0	0	0	0	0
	Fayette Twp	48	1,821,468	91,079	9	0	369,521	2	0	173,739	153	6,029,690	1,069,919	0	0	0	0	0
	Hillsdale Twp	50	2,265,036	133,846	53	53,484	2,211,556	4	0	14,083	1,223	41,430,632	4,721,411	0	0	0	0	0
	Jefferson Twp	64	3,153,382	271,388	43	142,237	1,275,212	12	0	282,220	917	22,523,844	7,650,833	0	0	0	0	0
	Woodbridge Twp	3	144,843	0	2	0	48,005	0	0	0	26	342,126	498,608	0	0	0	0	0
	City of Hillsdale	<u>0</u>	<u>0</u>	<u>0</u>	<u>351</u>	<u>195,356</u>	<u>36,562,285</u>	<u>84</u>	<u>149,699</u>	<u>12,671,168</u>	<u>2,211</u>	<u>47,658,495</u>	<u>18,268,566</u>	<u>2</u>	<u>9,415</u>	<u>0</u>	<u>9,415</u>	<u>0</u>
	Total	407	20,375,926	881,679	497	391,077	43,307,370	102	149,699	13,141,210	6,272	156,382,203	47,962,016	2	9,415	0	9,415	0
		No. Pcls	Commercial Pers. T.V.	No. Pcls	Industrial Pers. T.V.	No. Pcls	Utility Pers. T.V.	No. Pcls	Exempt Pcls	Total Pcls	Total T.V. PRE/MBT	Total T.V. Non-PRE						
	Adams Twp	14	159,710	0	0	1	79,760	11	214	7,227,865	1,869,111							
	Allen Twp	0	0	0	0	2	214,810	0	73	2,147,830	625,730							
	Cambria Twp	33	458,270	0	0	2	574,140	28	1,827	42,630,898	17,352,705							
	Fayette Twp	3	160	1	17,550	2	134,760	1	219	7,868,868	1,839,018							
	Hillsdale Twp	39	662,840	0	0	2	737,690	65	1,436	44,411,992	7,818,586							
	Jefferson Twp	52	554,500	2	301,000	3	1,098,800	26	1,119	26,674,963	10,578,453							
	Woodbridge Twp	5	0	0	0	1	17,810	0	37	486,969	564,423							
	City of Hillsdale	<u>484</u>	<u>6,392,700</u>	<u>30</u>	<u>9,013,500</u>	<u>3</u>	<u>1,010,400</u>	<u>288</u>	<u>3,453</u>	<u>63,419,165</u>	<u>68,512,419</u>							
	Total	630	8,228,180	33	9,332,050	16	3,868,170	419	8,378	194,868,550	109,160,445							

2014 SCHOOL DISTRICTS - Taxable Value PRE/MBT & Non-PRE Listed by Township/City and Class of Property
MBT = Michigan Business Tax (Includes Commercial Personal & Industrial Personal) - (Utility Personal is included in Non-PRE totals)

State Code	School District Township/City	Agricultural T.V.		Commercial T.V.		Industrial T.V.		Residential T.V.		Developmental T.V.		Total Pcls	Total T.V.	
		PRE	Non-PRE	PRE	Non-PRE	PRE	Non-PRE	PRE	Non-PRE	PRE	Non-PRE		PRE/MBT	Non-PRE
30030	Jonesville	No. Pcls		No. Pcls		No. Pcls		No. Pcls		No. Pcls				
	Adams Twp	5	74,545	19,246	0	0	1	0	53,655	37	912,744	272,747	0	0
	Allen Twp	64	3,703,736	189,961	3	0	0	0	70,860	128	4,092,890	517,730	0	0
	Fayette Twp	120	5,310,211	141,112	169	181,115	14,494,712	39	0	4,101,874	1,319	33,273,563	5,798,568	0
	Hillsdale Twp	0	0	0	0	0	0	0	0	25	505,797	195,450	0	0
	Litchfield Twp	20	992,948	15,841	0	0	0	0	0	13	251,450	238,860	0	0
	Moscow Twp	155	8,275,565	538,268	24	0	926,641	7	0	323,868	438	9,365,317	3,429,254	0
	Scipio Twp	<u>218</u>	<u>8,144,501</u>	<u>251,356</u>	<u>23</u>	<u>36,940</u>	<u>758,301</u>	<u>10</u>	<u>0</u>	<u>172,441</u>	<u>745</u>	<u>17,234,126</u>	<u>3,292,856</u>	<u>0</u>
	Total	582	26,501,506	1,155,784	219	218,055	16,250,514	57	0	4,651,838	2,705	65,635,887	13,745,465	0
		No. Pcls	Commercial Pers. T.V.	No. Pcls	Industrial Pers. T.V.	No. Pcls	Utility Pers. T.V.	No. Pcls	Exempt Pcls	Total Pcls	Total T.V. PRE/MBT Non-PRE			
	Adams Twp	1	0	0	0	1	27,600	0	0	45	987,289	373,248		
	Allen Twp	5	680	0	0	2	366,320	4	206	7,797,306	1,144,871			
	Fayette Twp	163	3,988,870	14	8,400,890	7	5,476,070	102	1,933	51,154,649	30,012,336			
	Hillsdale Twp	0	0	0	0	1	24,880	0	26	505,797	220,330			
	Litchfield Twp	0	0	0	0	2	68,994	2	37	1,244,398	323,695			
	Moscow Twp	31	497,500	0	0	13	954,700	16	684	18,138,382	6,172,731			
	Scipio Twp	<u>29</u>	<u>122,293</u>	<u>4</u>	<u>1,550,762</u>	<u>5</u>	<u>1,619,375</u>	<u>16</u>	<u>1,050</u>	<u>27,088,622</u>	<u>6,094,329</u>			
	Total	229	4,609,343	18	9,951,652	31	8,537,939	140	3,981	106,916,443	44,341,540			

30040	Litchfield	Agricultural T.V.		Commercial T.V.		Industrial T.V.		Residential T.V.		Developmental T.V.		Total Pcls	Total T.V.	
		PRE	Non-PRE	PRE	Non-PRE	PRE	Non-PRE	PRE	Non-PRE	PRE	Non-PRE		PRE/MBT	Non-PRE
	Allen Twp	27	1,610,559	17,496	0	0	0	38	925,578	76,941	0	0	0	0
	Litchfield Twp	325	14,580,568	453,047	15	82,729	721,380	0	0	355	11,207,643	1,565,344	0	0
	Scipio Twp	36	4,995,157	79,769	1	20,950	3,410	0	0	76	1,893,771	305,854	0	0
	City of Litchfield	<u>0</u>	<u>0</u>	<u>0</u>	<u>77</u>	<u>24,302</u>	<u>3,474,969</u>	<u>31</u>	<u>0</u>	<u>4,867,422</u>	<u>515</u>	<u>12,714,719</u>	<u>2,365,662</u>	<u>0</u>
	Total	388	21,186,284	550,312	93	127,981	4,199,759	31	0	4,867,422	984	26,741,711	4,313,801	0
		No. Pcls	Commercial Pers. T.V.	No. Pcls	Industrial Pers. T.V.	No. Pcls	Utility Pers. T.V.	No. Pcls	Exempt Pcls	Total Pcls	Total T.V. PRE/MBT Non-PRE			
	Allen Twp	4	12,380	0	0	2	173,630	0	71	2,548,517	268,067			
	Litchfield Twp	22	218,187	3	246,855	3	1,716,727	26	749	26,335,982	4,456,498			
	Scipio Twp	6	0	0	0	1	226,645	2	122	6,909,878	615,678			
	City of Litchfield	<u>136</u>	<u>581,771</u>	<u>14</u>	<u>23,800,477</u>	<u>4</u>	<u>2,104,150</u>	<u>132</u>	<u>909</u>	<u>37,121,269</u>	<u>12,812,203</u>			
	Total	168	812,338	17	24,047,332	10	4,221,152	160	1,851	72,915,646	18,152,446			

30050	North Adams-Jerome	Agricultural T.V.		Commercial T.V.		Industrial T.V.		Residential T.V.		Developmental T.V.		Total Pcls	Total T.V.	
		PRE	Non-PRE	PRE	Non-PRE	PRE	Non-PRE	PRE	Non-PRE	PRE	Non-PRE		PRE/MBT	Non-PRE
	Adams Twp	275	10,882,500	424,475	37	0	905,115	10	0	593,894	910	24,974,513	6,303,120	0
	Fayette Twp	2	306,761	0	0	0	0	0	0	0	0	0	0	0
	Moscow Twp	102	5,108,835	249,929	0	0	0	7	0	224,610	228	5,772,808	1,485,535	0
	Somerset Twp	120	4,787,787	511,900	8	0	105,250	7	0	131,415	683	13,087,630	4,649,485	3
	Wheatland Twp	<u>54</u>	<u>3,629,255</u>	<u>91,303</u>	<u>3</u>	<u>0</u>	<u>317,920</u>	<u>0</u>	<u>0</u>	<u>90</u>	<u>2,570,223</u>	<u>508,909</u>	<u>0</u>	<u>0</u>
	Total	553	24,715,138	1,277,607	48	0	1,328,285	24	0	949,919	1,911	46,405,174	12,947,049	3
		No. Pcls	Commercial Pers. T.V.	No. Pcls	Industrial Pers. T.V.	No. Pcls	Utility Pers. T.V.	No. Pcls	Exempt Pcls	Total Pcls	Total T.V. PRE/MBT Non-PRE			
	Adams Twp	51	246,300	3	2,714,360	5	1,064,180	28	1,319	38,817,673	9,290,784			
	Fayette Twp	1	0	0	0	1	4,390	0	4	306,761	4,390			
	Moscow Twp	5	30,000	1	1,200,700	6	464,000	3	352	12,112,343	2,424,074			
	Somerset Twp	16	47,800	0	0	1	1,292,702	21	859	17,974,476	6,767,584			
	Wheatland Twp	<u>7</u>	<u>46,950</u>	<u>0</u>	<u>0</u>	<u>3</u>	<u>218,330</u>	<u>2</u>	<u>159</u>	<u>6,246,428</u>	<u>1,136,462</u>			
	Total	80	371,050	4	3,915,060	16	3,043,602	54	2,693	75,457,681	19,623,294			

2014 SCHOOL DISTRICTS - Taxable Value PRE/MBT & Non-PRE Listed by Township/City and Class of Property
MBT = Michigan Business Tax (Includes Commercial Personal & Industrial Personal) - (Utility Personal is included in Non-PRE totals)

State Code	School District Township/City	Agricultural T.V.		No. Pcls	Commercial T.V.		No. Pcls	Industrial T.V.		No. Pcls	Residential T.V.		No. Pcls	Developmental T.V.	
		PRE	Non-PRE		PRE	Non-PRE		PRE	Non-PRE		PRE	Non-PRE		PRE	Non-PRE
30060	Pittsford														
	Adams Twp	37	1,905,343	26,396	0	0	0	0	0	60	1,846,789	292,336	0	0	0
	Jefferson Twp	138	6,188,110	308,147	30	53,248	649,488	5	0	952	17,815,464	10,092,869	0	0	0
	Pittsford Twp	203	11,031,120	333,623	20	538	438,393	3	0	402	10,159,807	1,973,681	0	0	0
	Ransom Twp	119	6,173,393	133,535	0	0	0	6	0	183	3,959,598	829,712	0	0	0
	Wheatland Twp	82	4,557,782	192,849	0	0	0	0	0	104	3,034,440	361,610	0	0	0
	Wright Twp	<u>60</u>	<u>2,865,627</u>	<u>30,824</u>	<u>0</u>	<u>0</u>	<u>0</u>	<u>0</u>	<u>0</u>	<u>36</u>	<u>675,241</u>	<u>237,911</u>	<u>0</u>	<u>0</u>	<u>0</u>
	Total	639	32,721,375	1,025,374	50	53,786	1,087,881	14	0	1,737	37,491,339	13,788,119	0	0	0

	No. Pcls	Commercial Pers. T.V.	No. Pcls	Industrial Pers. T.V.	No. Pcls	Utility Pers. T.V.	Exempt Pcls	Total Pcls	Total T.V.	
									PRE/MBT	Non-PRE
Adams Twp	5	323,550	0	0	1	97,530	1	104	4,075,682	416,262
Jefferson Twp	38	310,700	3	50,000	4	1,319,000	57	1,227	24,417,522	12,603,900
Pittsford Twp	24	588,400	2	18,800	3	776,000	19	676	21,798,665	3,545,476
Ransom Twp	8	3,500	2	1,553,910	1	756,070	8	327	11,690,401	2,059,184
Wheatland Twp	4	15,140	0	0	2	253,150	2	194	7,607,362	807,609
Wright Twp	<u>1</u>	<u>0</u>	<u>0</u>	<u>0</u>	<u>1</u>	<u>93,300</u>	<u>4</u>	<u>102</u>	<u>3,540,868</u>	<u>362,035</u>
Total	80	1,241,290	7	1,622,710	12	3,295,050	91	2,630	73,130,500	19,794,466

30070	Reading	Agricultural T.V.		No. Pcls	Commercial T.V.		No. Pcls	Industrial T.V.		No. Pcls	Residential T.V.		No. Pcls	Developmental T.V.	
		PRE	Non-PRE		PRE	Non-PRE		PRE	Non-PRE		PRE	Non-PRE			
	Allen Twp	67	3,659,576	120,253	2	0	96,343	1	0	257	6,088,945	2,854,375	0	0	0
	Cambria Twp	93	4,747,940	81,680	3	94,035	147,376	0	0	300	8,947,544	2,031,029	0	0	0
	Camden Twp	52	1,887,537	36,560	27	20,106	209,739	1	0	269	3,132,743	1,271,625	0	0	0
	Reading Twp	270	12,958,316	340,990	21	29,071	841,785	2	0	1,665	29,851,760	23,805,182	1	51,277	0
	Woodbridge Twp	36	2,613,704	0	0	0	0	0	0	24	893,008	13,731	0	0	0
	City of Reading	<u>6</u>	<u>159,466</u>	<u>0</u>	<u>58</u>	<u>0</u>	<u>1,874,509</u>	<u>10</u>	<u>0</u>	<u>450</u>	<u>6,111,056</u>	<u>1,890,497</u>	<u>0</u>	<u>0</u>	<u>0</u>
	Total	524	26,026,539	579,483	111	143,212	3,169,752	14	0	2,965	55,025,056	31,866,439	1	51,277	0

	No. Pcls	Commercial Pers. T.V.	No. Pcls	Industrial Pers. T.V.	No. Pcls	Utility Pers. T.V.	Exempt Pcls	Total Pcls	Total T.V.	
									PRE/MBT	Non-PRE
Allen Twp	10	54,200	0	0	3	377,990	3	343	9,802,721	3,511,659
Cambria Twp	7	8,470	0	0	1	401,300	15	419	13,797,989	2,661,385
Camden Twp	12	154,070	0	0	4	182,870	18	383	5,194,456	1,798,674
Reading Twp	26	170,630	2	0	2	1,658,080	99	2,088	43,061,054	26,657,682
Woodbridge Twp	0	0	0	0	1	61,940	1	62	3,506,712	75,671
City of Reading	<u>38</u>	<u>70,100</u>	<u>5</u>	<u>1,203,130</u>	<u>2</u>	<u>967,990</u>	<u>85</u>	<u>654</u>	<u>7,543,752</u>	<u>5,919,216</u>
Total	93	457,470	7	1,203,130	13	3,650,170	221	3,949	82,906,684	40,624,287

30080	Waldron	Agricultural T.V.		No. Pcls	Commercial T.V.		No. Pcls	Industrial T.V.		No. Pcls	Residential T.V.		No. Pcls	Developmental T.V.	
		PRE	Non-PRE		PRE	Non-PRE		PRE	Non-PRE		PRE	Non-PRE			
	Amboy Twp	119	5,698,240	204,463	2	0	42,354	1	0	555	6,447,050	4,895,146	0	0	0
	Ransom Twp	48	1,779,345	41,573	0	0	0	1	0	32	1,046,099	41,086	0	0	0
	Wright Twp	<u>393</u>	<u>17,973,128</u>	<u>543,355</u>	<u>50</u>	<u>0</u>	<u>1,467,433</u>	<u>2</u>	<u>0</u>	<u>777</u>	<u>11,089,227</u>	<u>5,323,420</u>	<u>0</u>	<u>0</u>	<u>0</u>
	Total	560	25,450,713	789,391	52	0	1,509,787	4	0	1,364	18,582,376	10,259,652	0	0	0

	No. Pcls	Commercial Pers. T.V.	No. Pcls	Industrial Pers. T.V.	No. Pcls	Utility Pers. T.V.	Exempt Pcls	Total Pcls	Total T.V.	
									PRE/MBT	Non-PRE
Amboy Twp	8	2,070	0	0	2	324,440	41	728	12,147,360	5,471,125
Ransom Twp	1	10,500	0	0	1	110,560	2	85	2,835,944	223,219
Wright Twp	<u>36</u>	<u>793,740</u>	<u>0</u>	<u>0</u>	<u>2</u>	<u>1,726,310</u>	<u>37</u>	<u>1,297</u>	<u>29,856,095</u>	<u>9,173,185</u>
Total	45	806,310	0	0	5	2,161,310	80	2,110	44,839,399	14,867,529

2014 SCHOOL DISTRICTS - Taxable Value PRE/MBT & Non-PRE Listed by Township/City and Class of Property
 MBT = Michigan Business Tax (Includes Commercial Personal & Industrial Personal) - (Utility Personal is included in Non-PRE totals)

State Code	School District Township/City	Agricultural T.V.			Commercial T.V.			Industrial T.V.			Residential T.V.			Developmental T.V.		
		No. Pcls	PRE	Non-PRE	No. Pcls	PRE	Non-PRE	No. Pcls	PRE	Non-PRE	No. Pcls	PRE	Non-PRE	No. Pcls	PRE	Non-PRE
12040	Quincy	151	6,473,150	378,641	48	77,571	2,043,635	3	0	1,885,269	293	5,964,539	1,314,938	0	0	0
	Allen Twp															
	Litchfield Twp	1	149,541	0	0	0	0	0	0	0	0	0	0	0	0	0
	Total	152	6,622,691	378,641	48	77,571	2,043,635	3	0	1,885,269	293	5,964,539	1,314,938	0	0	0
		No. Pcls	Commercial Pers. T.V.	No. Pcls	Industrial Pers. T.V.	No. Pcls	Utility Pers. T.V.	No. Pcls	Exempt Pcls	Total Pcls	Total T.V.		PRE/MBT	Non-PRE		
	Allen Twp	31	320,170	1	4,759,540	6	1,009,910	14	547	17,594,970	6,632,393					
	Litchfield Twp	1	0	0	0	1	1,499	0	3	149,541	1,499					
	Total	32	320,170	1	4,759,540	7	1,011,409	14	550	17,744,511	6,633,892					
13080	Homer	1	24,048	0	0	0	0	0	15	464,788	62,904	0	0	0	0	
	Litchfield Twp															
	Total	1	24,048	0	0	0	0	0	15	464,788	62,904	0	0	0	0	
		No. Pcls	Commercial Pers. T.V.	No. Pcls	Industrial Pers. T.V.	No. Pcls	Utility Pers. T.V.	No. Pcls	Exempt Pcls	Total Pcls	Total T.V.		PRE/MBT	Non-PRE		
	Litchfield Twp	0	0	0	0	1	59,166	0	17	488,836	122,070					
	Total	0	0	0	0	1	59,166	0	17	488,836	122,070					
38040	Columbia Central	10	367,172	0	0	0	0	0	40	667,307	496,305	1	6,947	0	0	
	Somerset Twp															
	Total	10	367,172	0	0	0	0	0	40	667,307	496,305	1	6,947	0	0	
		No. Pcls	Commercial Pers. T.V.	No. Pcls	Industrial Pers. T.V.	No. Pcls	Utility Pers. T.V.	No. Pcls	Exempt Pcls	Total Pcls	Total T.V.		PRE/MBT	Non-PRE		
	Somerset Twp	1	0	0	0	1	151,370	0	53	1,041,426	647,675					
	Total	1	0	0	0	1	151,370	0	53	1,041,426	647,675					
38100	Hanover-Horton	13	572,303	21,626	0	0	0	0	17	539,225	69,838	0	0	0	0	
	Moscow Twp															
	Somerset Twp	3	159,117	0	0	0	0	0	643	20,358,690	11,968,133	0	0	0	0	
	Total	16	731,420	21,626	0	0	0	0	660	20,897,915	12,037,971	0	0	0	0	
		No. Pcls	Commercial Pers. T.V.	No. Pcls	Industrial Pers. T.V.	No. Pcls	Utility Pers. T.V.	No. Pcls	Exempt Pcls	Total Pcls	Total T.V.		PRE/MBT	Non-PRE		
	Moscow Twp	0	0	0	0	1	58,600	1	32	1,111,528	150,064					
	Somerset Twp	0	0	0	0	1	345,430	1	648	20,517,807	12,313,563					
	Total	0	0	0	0	2	404,030	2	680	21,629,335	12,463,627					
46020	Addison	120	4,729,439	40,975	83	511,105	2,794,726	6	0	151,237	3,207	78,263,935	37,058,357	17	215,758	119,362
	Somerset Twp															
	Wheatland Twp	80	4,344,028	235,931	4	0	200,417	0	0	0	196	6,510,743	961,614	0	0	0
	Total	200	9,073,467	276,906	87	511,105	2,995,143	6	0	151,237	3,403	84,774,678	38,019,971	17	215,758	119,362
		No. Pcls	Commercial Pers. T.V.	No. Pcls	Industrial Pers. T.V.	No. Pcls	Utility Pers. T.V.	No. Pcls	Exempt Pcls	Total Pcls	Total T.V.		PRE/MBT	Non-PRE		
	Somerset Twp	59	645,700	2	278,310	1	3,537,950	43	3,538	84,644,247	43,702,607					
	Wheatland Twp	4	161,430	0	0	2	463,910	4	290	11,016,201	1,861,872					
	Total	63	807,130	2	278,310	3	4,001,860	47	3,828	95,660,448	45,564,479					

2014 SCHOOL DISTRICTS - Taxable Value PRE/MBT & Non-PRE Listed by Township/City and Class of Property
MBT = Michigan Business Tax (Includes Commercial Personal & Industrial Personal) - (Utility Personal is included in Non-PRE totals)

State Code	School District Township/City	Agricultural T.V.		No. Pcls	Commercial T.V.		No. Pcls	Industrial T.V.		No. Pcls	Residential T.V.		No. Pcls	Developmental T.V.	
		PRE	Non-PRE		PRE	Non-PRE		PRE	Non-PRE		PRE	Non-PRE		PRE	Non-PRE
46080	Hudson														
	Pittsford Twp	107	6,754,996	292,776	21	0	540,818	5	0	132,478	217	5,914,374	850,643	0	0
	Wheatland Twp	42	3,099,613	11,072	3	0	120,398	0	0	0	124	3,877,927	219,340	0	0
	Wright Twp	<u>7</u>	<u>974,069</u>	<u>0</u>	<u>1</u>	<u>0</u>	<u>8,158</u>	<u>0</u>	<u>0</u>	<u>0</u>	<u>16</u>	<u>459,934</u>	<u>149,517</u>	<u>0</u>	<u>0</u>
	Total	156	10,828,678	303,848	25	0	669,374	5	0	132,478	357	10,252,235	1,219,500	0	0
		No. Pcls	Commercial Pers. T.V.	No. Pcls	Industrial Pers. T.V.	No. Pcls	Utility Pers. T.V.	Exempt Pcls	Total Pcls	Total T.V. PRE/MBT		Total T.V. Non-PRE			
	Pittsford Twp	18	329,500	3	188,300	2	610,900	12	385	13,187,170		2,427,615			
	Wheatland Twp	4	76,180	0	0	2	219,730	0	175	7,053,720		570,540			
	Wright Twp	0	0	0	0	1	109,620	0	25	1,434,003		267,295			
	Total	22	405,680	3	188,300	5	940,250	12	585	21,674,893		3,265,450			

	No. Pcls	Agricultural T.V. PRE	Non-PRE	No. Pcls	Commercial T.V. PRE	Non-PRE	No. Pcls	Industrial T.V. PRE	Non-PRE	No. Pcls	Residential T.V. PRE	Non-PRE	No. Pcls	Developmental T.V. PRE	Non-PRE
Hillsdale I.S.D.	4,485	217,812,000	7,974,082	1,124	1,032,108	72,756,877	255	149,699	25,952,883	20,282	447,844,367	164,589,446	7	111,951	183,882
Branch I.S.D.	152	6,622,691	378,641	48	77,571	2,043,635	3	0	1,885,269	293	5,964,539	1,314,938	0	0	0
Calhoun I.S.D.	1	24,048	0	0	0	0	0	0	0	15	464,788	62,904	0	0	0
Jackson I.S.D.	26	1,098,592	21,626	0	0	0	0	0	0	700	21,565,222	12,534,276	1	6,947	0
Lenawee I.S.D.	<u>356</u>	<u>19,902,145</u>	<u>580,754</u>	<u>112</u>	<u>511,105</u>	<u>3,664,517</u>	<u>11</u>	<u>0</u>	<u>283,715</u>	<u>3,760</u>	<u>95,026,913</u>	<u>39,239,471</u>	<u>17</u>	<u>215,758</u>	<u>119,362</u>
Grand Total	5,020	245,459,476	8,955,103	1,284	1,620,784	78,465,029	269	149,699	28,121,867	25,050	570,865,829	217,741,035	25	334,656	303,244

	No. Pcls	Commercial Pers. T.V.	No. Pcls	Industrial Pers. T.V.	No. Pcls	Utility Pers. T.V.	Exempt Pcls	Total Pcls	Total T.V. PRE/MBT		Total T.V. Non-PRE	
Hillsdale I.S.D.	1,427	17,007,621	88	50,083,504	114	32,317,083	1,287	29,069	734,041,250		303,774,253	
Branch I.S.D.	32	320,170	1	4,759,540	7	1,011,409	14	550	17,744,511		6,633,892	
Calhoun I.S.D.	0	0	0	0	1	59,166	0	17	488,836		122,070	
Jackson I.S.D.	1	0	0	0	3	555,400	2	733	22,670,761		13,111,302	
Lenawee I.S.D.	<u>85</u>	<u>1,212,810</u>	<u>5</u>	<u>466,610</u>	<u>8</u>	<u>4,942,110</u>	<u>59</u>	<u>4,413</u>	<u>117,335,341</u>		<u>48,829,929</u>	
Grand Total	1,545	18,540,601	94	55,309,654	133	38,885,168	1,362	34,782	892,280,699		372,471,446	

2014 TOWNSHIP/CITY - State Equalized Values PRE/MBT & Non-PRE Listed by School District and Class of Property
MBT = Michigan Business Tax (Includes Commercial Personal & Industrial Personal) - (Utility Personal is included in Non-PRE totals)

Township/City
School District

	No. Pcls	Agricultural S.E.V.		No. Pcls	Commercial S.E.V.		No. Pcls	Industrial S.E.V.		No. Pcls	Residential S.E.V.		No. Pcls	Developmental S.E.V.	
		PRE	Non-PRE		PRE	Non-PRE		PRE	Non-PRE		PRE	Non-PRE		PRE	Non-PRE
Adams Twp															
30020 Hillsdale	28	2,915,736	63,624	7	0	1,014,690	0	0	0	153	6,079,743	939,487	0	0	0
30030 Jonesville	5	238,011	44,559	0	0	0	1	0	55,290	37	1,078,850	315,226	0	0	0
30050 North-Adams Jerome	275	20,855,441	595,549	37	0	1,131,230	10	0	680,820	910	29,429,869	8,151,107	0	0	0
30060 Pittsford	37	<u>3,547,710</u>	<u>29,370</u>	0	0	0	0	0	0	60	<u>2,016,065</u>	<u>384,155</u>	0	0	0
Total	345	27,556,898	733,102	44	0	2,145,920	11	0	736,110	1,160	38,604,527	9,789,975	0	0	0
	No. Pcls	Commercial Pers. S.E.V.		No. Pcls	Industrial Pers. S.E.V.		No. Pcls	Utility Pers. S.E.V.		Exempt Pcls	Total Pcls	Total S.E.V. PRE/MBT Non-PRE			
30020 Hillsdale	14	159,710		0	0		1	79,760		11	214	9,155,189	2,097,561		
30030 Jonesville	1	0		0	0		1	27,600		0	45	1,316,861	442,675		
30050 North-Adams Jerome	51	246,300		3	2,714,360		5	1,064,180		28	1,319	53,245,970	11,622,886		
30060 Pittsford	5	<u>323,550</u>		0	0		1	<u>97,530</u>		1	104	<u>5,887,325</u>	<u>511,055</u>		
Total	71	729,560		3	2,714,360		8	1,269,070		40	1,682	69,605,345	14,674,177		

	No. Pcls	Agricultural S.E.V.		No. Pcls	Commercial S.E.V.		No. Pcls	Industrial S.E.V.		No. Pcls	Residential S.E.V.		No. Pcls	Developmental S.E.V.	
		PRE	Non-PRE		PRE	Non-PRE		PRE	Non-PRE		PRE	Non-PRE		PRE	Non-PRE
Allen Twp															
30020 Hillsdale	17	1,354,375	19,175	2	0	89,260	0	0	0	52	1,612,975	364,235	0	0	0
30030 Jonesville	64	6,776,974	245,666	3	0	70,860	0	0	0	128	4,376,204	596,786	0	0	0
30040 Litchfield	27	2,730,341	43,219	0	0	0	0	0	0	38	1,018,634	186,696	0	0	0
30070 Reading	67	5,928,851	153,730	2	0	116,430	1	0	71,370	257	6,505,952	3,187,528	0	0	0
12040 Quincy	<u>151</u>	<u>11,857,278</u>	<u>497,482</u>	<u>48</u>	<u>136,162</u>	<u>2,363,323</u>	<u>3</u>	<u>0</u>	<u>1,979,250</u>	<u>293</u>	<u>6,535,289</u>	<u>1,675,532</u>	<u>0</u>	<u>0</u>	<u>0</u>
Total	326	28,647,819	959,272	55	136,162	2,639,873	4	0	2,050,620	768	20,049,054	6,010,777	0	0	0
	No. Pcls	Commercial Pers. S.E.V.		No. Pcls	Industrial Pers. S.E.V.		No. Pcls	Utility Pers. S.E.V.		Exempt Pcls	Total Pcls	Total S.E.V. PRE/MBT Non-PRE			
30020 Hillsdale	0	0		0	0		2	214,810		0	73	2,967,350	687,480		
30030 Jonesville	5	680		0	0		2	366,320		4	206	11,153,858	1,279,632		
30040 Litchfield	4	12,380		0	0		2	173,630		0	71	3,761,355	403,545		
30070 Reading	10	54,200		0	0		3	377,990		3	343	12,489,003	3,907,048		
12040 Quincy	<u>31</u>	<u>320,170</u>		<u>1</u>	<u>4,759,540</u>		<u>6</u>	<u>1,009,910</u>		<u>14</u>	<u>547</u>	<u>23,608,439</u>	<u>7,525,497</u>		
Total	50	387,430		1	4,759,540		15	2,142,660		21	1,240	53,980,005	13,803,202		

	No. Pcls	Agricultural S.E.V.		No. Pcls	Commercial S.E.V.		No. Pcls	Industrial S.E.V.		No. Pcls	Residential S.E.V.		No. Pcls	Developmental S.E.V.	
		PRE	Non-PRE		PRE	Non-PRE		PRE	Non-PRE		PRE	Non-PRE		PRE	Non-PRE
Amboy Twp															
30010 Camden-Frontier	103	10,930,850	158,060	10	0	458,270	0	0	0	970	22,131,042	21,627,868	0	0	0
30080 Waldron	<u>119</u>	<u>11,267,815</u>	<u>333,295</u>	<u>2</u>	<u>0</u>	<u>49,400</u>	<u>1</u>	<u>0</u>	<u>22,010</u>	<u>555</u>	<u>7,077,428</u>	<u>5,635,072</u>	<u>0</u>	<u>0</u>	<u>0</u>
Total	222	22,198,665	491,355	12	0	507,670	1	0	22,010	1,525	29,208,470	27,262,940	0	0	0
	No. Pcls	Commercial Pers. S.E.V.		No. Pcls	Industrial Pers. S.E.V.		No. Pcls	Utility Pers. S.E.V.		Exempt Pcls	Total Pcls	Total S.E.V. PRE/MBT Non-PRE			
30010 Camden-Frontier	17	4,830		0	0		1	737,840		41	1,142	33,066,722	22,982,038		
30080 Waldron	<u>8</u>	<u>2,070</u>		<u>0</u>	<u>0</u>		<u>2</u>	<u>324,440</u>		<u>41</u>	<u>728</u>	<u>18,347,313</u>	<u>6,364,217</u>		
Total	25	6,900		0	0		3	1,062,280		82	1,870	51,414,035	29,346,255		

	No. Pcls	Agricultural S.E.V.		No. Pcls	Commercial S.E.V.		No. Pcls	Industrial S.E.V.		No. Pcls	Residential S.E.V.		No. Pcls	Developmental S.E.V.	
		PRE	Non-PRE		PRE	Non-PRE		PRE	Non-PRE		PRE	Non-PRE		PRE	Non-PRE
Cambria Twp															
30010 Camden-Frontier	1	93,640	0	0	0	0	0	0	0	1	50,490	0	0	0	0
30020 Hillsdale	197	20,350,381	499,259	30	0	2,122,800	0	0	0	1,537	33,578,350	15,545,870	0	0	0
30070 Reading	<u>93</u>	<u>9,657,880</u>	<u>81,680</u>	<u>3</u>	<u>94,035</u>	<u>150,585</u>	<u>0</u>	<u>0</u>	<u>0</u>	<u>300</u>	<u>9,755,000</u>	<u>2,141,978</u>	<u>0</u>	<u>0</u>	<u>0</u>
Total	291	30,101,901	580,939	33	94,035	2,273,385	0	0	0	1,838	43,383,840	17,687,848	0	0	0
	No. Pcls	Commercial Pers. S.E.V.		No. Pcls	Industrial Pers. S.E.V.		No. Pcls	Utility Pers. S.E.V.		Exempt Pcls	Total Pcls	Total S.E.V. PRE/MBT Non-PRE			
30010 Camden-Frontier	0	0		0	0		1	730		0	3	144,130	730		
30020 Hillsdale	33	458,270		0	0		2	574,140		28	1,827	54,387,001	18,742,069		
30070 Reading	<u>7</u>	<u>8,470</u>		<u>0</u>	<u>0</u>		<u>1</u>	<u>401,300</u>		<u>15</u>	<u>419</u>	<u>19,515,385</u>	<u>2,775,543</u>		
Total	40	466,740		0	0		4	976,170		43	2,249	74,046,516	21,518,342		

2014 TOWNSHIP/CITY - State Equalized Values PRE/MBT & Non-PRE Listed by School District and Class of Property
MBT = Michigan Business Tax (Includes Commercial Personal & Industrial Personal) - (Utility Personal is included in Non-PRE totals)

Township/City
School District

	No. Pcls	Agricultural S.E.V.		No. Pcls	Commercial S.E.V.		No. Pcls	Industrial S.E.V.		No. Pcls	Residential S.E.V.		No. Pcls	Developmental S.E.V.	
		PRE	Non-PRE		PRE	Non-PRE		PRE	Non-PRE		PRE	Non-PRE		PRE	Non-PRE
Camden Twp															
30010 Camden-Frontier	349	28,759,050	1,374,720	37	37,765	1,424,515	7	0	230,950	830	13,389,184	10,401,856	0	0	0
30070 Reading	<u>52</u>	<u>3,440,060</u>	<u>38,850</u>	<u>27</u>	<u>20,430</u>	<u>236,010</u>	<u>1</u>	<u>0</u>	<u>97,880</u>	<u>269</u>	<u>4,103,677</u>	<u>1,617,043</u>	<u>0</u>	<u>0</u>	<u>0</u>
Total	401	32,199,110	1,413,570	64	58,195	1,660,525	8	0	328,830	1,099	17,492,861	12,018,899	0	0	0
	No. Pcls	Commercial Pers. S.E.V.		No. Pcls	Industrial Pers. S.E.V.		No. Pcls	Utility Pers. S.E.V.		Exempt Pcls	Total Pcls	Total S.E.V. PRE/MBT	Total S.E.V. Non-PRE		
30010 Camden-Frontier	73	410,080		2	11,570		5	1,308,580		59	1,362	42,607,649	14,740,621		
30070 Reading	<u>12</u>	<u>154,070</u>		<u>0</u>	<u>0</u>		<u>4</u>	<u>182,870</u>		<u>18</u>	<u>383</u>	<u>7,718,237</u>	<u>2,172,653</u>		
Total	85	564,150		2	11,570		9	1,491,450		77	1,745	50,325,886	16,913,274		

	No. Pcls	Agricultural S.E.V.		No. Pcls	Commercial S.E.V.		No. Pcls	Industrial S.E.V.		No. Pcls	Residential S.E.V.		No. Pcls	Developmental S.E.V.	
		PRE	Non-PRE		PRE	Non-PRE		PRE	Non-PRE		PRE	Non-PRE		PRE	Non-PRE
Fayette Twp															
30020 Hillsdale	48	3,524,380	264,210	9	0	533,610	2	0	192,320	153	6,801,613	1,303,897	0	0	0
30030 Jonesville	120	9,485,134	186,976	169	204,774	15,153,272	39	0	5,120,480	1,319	37,038,052	7,313,452	0	0	0
30050 North-Adams Jerome	<u>2</u>	<u>399,540</u>	<u>0</u>	<u>0</u>	<u>0</u>	<u>0</u>	<u>0</u>	<u>0</u>	<u>0</u>	<u>0</u>	<u>0</u>	<u>0</u>	<u>0</u>	<u>0</u>	<u>0</u>
Total	170	13,409,054	451,186	178	204,774	15,686,882	41	0	5,312,800	1,472	43,839,665	8,617,349	0	0	0
	No. Pcls	Commercial Pers. S.E.V.		No. Pcls	Industrial Pers. S.E.V.		No. Pcls	Utility Pers. S.E.V.		Exempt Pcls	Total Pcls	Total S.E.V. PRE/MBT	Total S.E.V. Non-PRE		
30020 Hillsdale	3	160		1	17,550		2	134,760		1	219	10,343,703	2,428,797		
30030 Jonesville	163	3,988,870		14	8,400,890		7	5,476,070		102	1,933	59,117,720	33,250,250		
30050 North-Adams Jerome	<u>1</u>	<u>0</u>		<u>0</u>	<u>0</u>		<u>1</u>	<u>4,390</u>		<u>0</u>	<u>4</u>	<u>399,540</u>	<u>4,390</u>		
Total	167	3,989,030		15	8,418,440		10	5,615,220		103	2,156	69,860,963	35,683,437		

	No. Pcls	Agricultural S.E.V.		No. Pcls	Commercial S.E.V.		No. Pcls	Industrial S.E.V.		No. Pcls	Residential S.E.V.		No. Pcls	Developmental S.E.V.	
		PRE	Non-PRE		PRE	Non-PRE		PRE	Non-PRE		PRE	Non-PRE		PRE	Non-PRE
Hillsdale Twp															
30020 Hillsdale	50	4,094,947	186,593	53	55,974	2,462,696	4	0	18,170	1,223	45,251,481	5,400,229	0	0	0
30030 Jonesville	<u>0</u>	<u>0</u>	<u>0</u>	<u>0</u>	<u>0</u>	<u>0</u>	<u>0</u>	<u>0</u>	<u>0</u>	<u>25</u>	<u>532,090</u>	<u>200,530</u>	<u>0</u>	<u>0</u>	<u>0</u>
Total	50	4,094,947	186,593	53	55,974	2,462,696	4	0	18,170	1,248	45,783,571	5,600,759	0	0	0
	No. Pcls	Commercial Pers. S.E.V.		No. Pcls	Industrial Pers. S.E.V.		No. Pcls	Utility Pers. S.E.V.		Exempt Pcls	Total Pcls	Total S.E.V. PRE/MBT	Total S.E.V. Non-PRE		
30020 Hillsdale	39	662,840		0	0		2	737,690		65	1,436	50,065,242	8,805,378		
30030 Jonesville	<u>0</u>	<u>0</u>		<u>0</u>	<u>0</u>		<u>1</u>	<u>24,880</u>		<u>0</u>	<u>26</u>	<u>532,090</u>	<u>225,410</u>		
Total	39	662,840		0	0		3	762,570		65	1,462	50,597,332	9,030,788		

	No. Pcls	Agricultural S.E.V.		No. Pcls	Commercial S.E.V.		No. Pcls	Industrial S.E.V.		No. Pcls	Residential S.E.V.		No. Pcls	Developmental S.E.V.	
		PRE	Non-PRE		PRE	Non-PRE		PRE	Non-PRE		PRE	Non-PRE		PRE	Non-PRE
Jefferson Twp															
30010 Camden-Frontier	1	48,300	0	0	0	0	0	0	0	19	450,540	314,560	0	0	0
30020 Hillsdale	64	6,222,238	360,662	43	158,265	1,423,535	12	0	328,700	917	25,266,850	9,071,250	0	0	0
30060 Pittsford	<u>138</u>	<u>13,314,570</u>	<u>526,430</u>	<u>30</u>	<u>66,120</u>	<u>794,080</u>	<u>5</u>	<u>0</u>	<u>256,300</u>	<u>952</u>	<u>20,943,346</u>	<u>11,657,754</u>	<u>0</u>	<u>0</u>	<u>0</u>
Total	203	19,585,108	887,092	73	224,385	2,217,615	17	0	585,000	1,888	46,660,736	21,043,564	0	0	0
	No. Pcls	Commercial Pers. S.E.V.		No. Pcls	Industrial Pers. S.E.V.		No. Pcls	Utility Pers. S.E.V.		Exempt Pcls	Total Pcls	Total S.E.V. PRE/MBT	Total S.E.V. Non-PRE		
30010 Camden-Frontier	0	0		0	0		1	23,900		0	21	498,840	338,460		
30020 Hillsdale	52	554,500		2	301,000		3	1,098,800		26	1,119	32,502,853	12,282,947		
30060 Pittsford	<u>38</u>	<u>310,700</u>		<u>3</u>	<u>50,000</u>		<u>4</u>	<u>1,319,000</u>		<u>57</u>	<u>1,227</u>	<u>34,684,736</u>	<u>14,553,564</u>		
Total	90	865,200		5	351,000		8	2,441,700		83	2,367	67,686,429	27,174,971		

2014 TOWNSHIP/CITY - State Equalized Values PRE/MBT & Non-PRE Listed by School District and Class of Property
MBT = Michigan Business Tax (Includes Commercial Personal & Industrial Personal) - (Utility Personal is included in Non-PRE totals)

Township/City
School District

	No. Pcls	Agricultural S.E.V.		No. Pcls	Commercial S.E.V.		No. Pcls	Industrial S.E.V.		No. Pcls	Residential S.E.V.		No. Pcls	Developmental S.E.V.	
		PRE	Non-PRE		PRE	Non-PRE		PRE	Non-PRE		PRE	Non-PRE		PRE	Non-PRE
Litchfield Twp															
30030 Jonesville	20	1,901,044	37,206	0	0	0	0	0	0	13	327,070	326,110	0	0	0
30040 Litchfield	325	27,638,846	793,637	15	82,729	821,948	0	0	0	355	13,731,432	1,994,874	0	0	0
12040 Quincy	1	190,940	0	0	0	0	0	0	0	0	0	0	0	0	0
13080 Homer	1	88,190	0	0	0	0	0	0	0	15	574,030	83,680	0	0	0
Total	347	29,819,020	830,843	15	82,729	821,948	0	0	0	383	14,632,532	2,404,664	0	0	0
	No. Pcls	Commercial Pers. S.E.V.		No. Pcls	Industrial Pers. S.E.V.		No. Pcls	Utility Pers. S.E.V.		Exempt Pcls	Total Pcls	Total S.E.V.		PRE/MBT	Non-PRE
30030 Jonesville	0	0	0	0	0	0	2	68,994	2	37	2,228,114	432,310			
30040 Litchfield	22	218,187	3	246,855	3	1,716,727	26	749	41,918,049	5,327,186					
12040 Quincy	1	0	0	0	1	1,499	0	3	190,940	1,499					
13080 Homer	0	0	0	0	1	59,166	0	17	662,220	142,846					
Total	23	218,187	3	246,855	7	1,846,386	28	806	44,999,323	5,903,841					

	No. Pcls	Agricultural S.E.V.		No. Pcls	Commercial S.E.V.		No. Pcls	Industrial S.E.V.		No. Pcls	Residential S.E.V.		No. Pcls	Developmental S.E.V.	
		PRE	Non-PRE		PRE	Non-PRE		PRE	Non-PRE		PRE	Non-PRE		PRE	Non-PRE
Moscow Twp															
30030 Jonesville	155	14,381,123	767,277	24	0	1,121,600	7	0	405,700	438	10,144,210	4,145,990	0	0	0
30050 North-Adams Jerome	102	9,769,520	408,880	0	0	0	7	0	292,900	228	6,488,044	2,278,156	0	0	0
38100 Hanover-Horton	13	776,174	21,626	0	0	0	0	0	0	17	643,106	91,394	0	0	0
Total	270	24,926,817	1,197,783	24	0	1,121,600	14	0	698,600	683	17,275,360	6,515,540	0	0	0
	No. Pcls	Commercial Pers. S.E.V.		No. Pcls	Industrial Pers. S.E.V.		No. Pcls	Utility Pers. S.E.V.		Exempt Pcls	Total Pcls	Total S.E.V.		PRE/MBT	Non-PRE
30030 Jonesville	31	497,500	0	0	13	954,700	16	684	25,022,833	7,395,267					
30050 North-Adams Jerome	5	30,000	1	1,200,700	6	464,000	3	352	17,488,264	3,443,936					
38100 Hanover-Horton	0	0	0	0	1	58,600	1	32	1,419,280	171,620					
Total	36	527,500	1	1,200,700	20	1,477,300	20	1,068	43,930,377	11,010,823					

	No. Pcls	Agricultural S.E.V.		No. Pcls	Commercial S.E.V.		No. Pcls	Industrial S.E.V.		No. Pcls	Residential S.E.V.		No. Pcls	Developmental S.E.V.	
		PRE	Non-PRE		PRE	Non-PRE		PRE	Non-PRE		PRE	Non-PRE		PRE	Non-PRE
Pittsford Twp															
30060 Pittsford	203	23,582,835	586,865	20	590	497,210	3	0	25,200	402	12,310,988	2,614,412	0	0	0
46080 Hudson	107	13,649,736	560,664	21	0	619,200	5	0	187,100	217	7,214,482	1,053,718	0	0	0
Total	310	37,232,571	1,147,529	41	590	1,116,410	8	0	212,300	619	19,525,470	3,668,130	0	0	0
	No. Pcls	Commercial Pers. S.E.V.		No. Pcls	Industrial Pers. S.E.V.		No. Pcls	Utility Pers. S.E.V.		Exempt Pcls	Total Pcls	Total S.E.V.		PRE/MBT	Non-PRE
30060 Pittsford	24	588,400	2	18,800	3	776,000	19	676	36,501,613	4,499,687					
46080 Hudson	18	329,500	3	188,300	2	610,900	12	385	21,382,018	3,031,582					
Total	42	917,900	5	207,100	5	1,386,900	31	1,061	57,883,631	7,531,269					

	No. Pcls	Agricultural S.E.V.		No. Pcls	Commercial S.E.V.		No. Pcls	Industrial S.E.V.		No. Pcls	Residential S.E.V.		No. Pcls	Developmental S.E.V.	
		PRE	Non-PRE		PRE	Non-PRE		PRE	Non-PRE		PRE	Non-PRE		PRE	Non-PRE
Ransom Twp															
30010 Camden-Frontier	120	8,035,185	327,135	2	10,500	34,300	1	0	1,820	114	2,662,609	1,054,121	0	0	0
30060 Pittsford	119	9,310,930	179,240	0	0	0	6	0	366,800	183	4,021,342	908,918	0	0	0
30080 Waldron	48	2,881,206	44,924	0	0	0	1	0	30,000	32	1,061,064	41,086	0	0	0
Total	287	20,227,321	551,299	2	10,500	34,300	8	0	398,620	329	7,745,015	2,004,125	0	0	0
	No. Pcls	Commercial Pers. S.E.V.		No. Pcls	Industrial Pers. S.E.V.		No. Pcls	Utility Pers. S.E.V.		Exempt Pcls	Total Pcls	Total S.E.V.		PRE/MBT	Non-PRE
30010 Camden-Frontier	2	66,510	0	0	1	602,580	3	243	10,774,804	2,019,956					
30060 Pittsford	8	3,500	2	1,553,910	1	756,070	8	327	14,889,682	2,211,028					
30080 Waldron	1	10,500	0	0	1	110,560	2	85	3,952,770	226,570					
Total	11	80,510	2	1,553,910	3	1,469,210	13	655	29,617,256	4,457,554					

2014 TOWNSHIP/CITY - State Equalized Values PRE/MBT & Non-PRE Listed by School District and Class of Property
MBT = Michigan Business Tax (Includes Commercial Personal & Industrial Personal) - (Utility Personal is included in Non-PRE totals)

Township/City
School District

Reading Twp	No. Pcls	Agricultural S.E.V.		No. Pcls	Commercial S.E.V.		No. Pcls	Industrial S.E.V.		No. Pcls	Residential S.E.V.		No. Pcls	Developmental S.E.V.	
		PRE	Non-PRE		PRE	Non-PRE		PRE	Non-PRE		PRE	Non-PRE		PRE	Non-PRE
30070 Reading	270	27,946,886	577,964	21	48,423	928,827	2	0	49,700	1,665	31,395,576	25,358,714	1	281,620	0
Total	270	27,946,886	577,964	21	48,423	928,827	2	0	49,700	1,665	31,395,576	25,358,714	1	281,620	0

30070 Reading	No. Pcls	Commercial Pers. S.E.V.		No. Pcls	Industrial Pers. S.E.V.		No. Pcls	Utility Pers. S.E.V.		Exempt Pcls	Total Pcls	Total S.E.V.	
		PRE	Non-PRE		PRE	Non-PRE		PRE	Non-PRE			PRE/MBT	Non-PRE
30070 Reading	26	170,630	0	2	0	0	2	1,658,080	0	99	2,088	59,843,135	28,573,285
Total	26	170,630	0	2	0	0	2	1,658,080	0	99	2,088	59,843,135	28,573,285

Scipio Twp	No. Pcls	Agricultural S.E.V.		No. Pcls	Commercial S.E.V.		No. Pcls	Industrial S.E.V.		No. Pcls	Residential S.E.V.		No. Pcls	Developmental S.E.V.	
		PRE	Non-PRE		PRE	Non-PRE		PRE	Non-PRE		PRE	Non-PRE		PRE	Non-PRE
30030 Jonesville	218	16,806,569	376,881	23	36,940	829,800	10	0	542,800	745	20,123,545	3,650,821	0	0	0
30040 Litchfield	36	6,602,491	80,869	1	20,950	3,410	0	0	0	76	2,286,373	365,206	0	0	0
Total	254	23,409,060	457,750	24	57,890	833,210	10	0	542,800	821	22,409,918	4,016,027	0	0	0

30030 Jonesville	No. Pcls	Commercial Pers. S.E.V.		No. Pcls	Industrial Pers. S.E.V.		No. Pcls	Utility Pers. S.E.V.		Exempt Pcls	Total Pcls	Total S.E.V.	
		PRE	Non-PRE		PRE	Non-PRE		PRE	Non-PRE			PRE/MBT	Non-PRE
30030 Jonesville	29	122,293	0	4	1,550,762	0	5	1,619,375	16	1,050	38,640,109	7,019,677	
30040 Litchfield	6	0	0	0	0	0	1	226,645	2	122	8,909,814	676,130	
Total	35	122,293	0	4	1,550,762	0	6	1,846,020	18	1,172	47,549,923	7,695,807	

Somerset Twp	No. Pcls	Agricultural S.E.V.		No. Pcls	Commercial S.E.V.		No. Pcls	Industrial S.E.V.		No. Pcls	Residential S.E.V.		No. Pcls	Developmental S.E.V.	
		PRE	Non-PRE		PRE	Non-PRE		PRE	Non-PRE		PRE	Non-PRE		PRE	Non-PRE
30050 North-Adams Jerome	120	9,718,152	815,028	8	0	143,190	7	0	416,210	683	16,248,056	5,813,124	3	85,280	249,360
38040 Columbia Central	10	899,330	0	0	0	0	0	0	0	40	789,340	545,430	1	20,790	0
38100 Hanover-Horton	3	213,350	0	0	0	0	0	0	0	643	21,902,650	13,010,340	0	0	0
46020 Addison	120	9,229,580	91,020	83	608,272	3,244,208	6	0	243,040	3,207	84,125,928	42,193,598	17	512,260	299,080
Total	253	20,060,412	906,048	91	608,272	3,387,398	13	0	659,250	4,573	123,065,974	61,562,492	21	618,330	548,440

30050 North-Adams Jerome	No. Pcls	Commercial Pers. S.E.V.		No. Pcls	Industrial Pers. S.E.V.		No. Pcls	Utility Pers. S.E.V.		Exempt Pcls	Total Pcls	Total S.E.V.	
		PRE	Non-PRE		PRE	Non-PRE		PRE	Non-PRE			PRE/MBT	Non-PRE
30050 North-Adams Jerome	16	47,800	0	0	0	0	1	1,292,702	21	859	26,099,288	8,729,614	
38040 Columbia Central	1	0	0	0	0	0	1	151,370	0	53	1,709,460	696,800	
38100 Hanover-Horton	0	0	0	0	0	0	1	345,430	1	648	22,116,000	13,355,770	
46020 Addison	59	645,700	0	2	278,310	0	1	3,537,950	43	3,538	95,400,050	49,608,896	
Total	76	693,500	0	2	278,310	0	4	5,327,452	65	5,098	145,324,798	72,391,080	

Wheatland Twp	No. Pcls	Agricultural S.E.V.		No. Pcls	Commercial S.E.V.		No. Pcls	Industrial S.E.V.		No. Pcls	Residential S.E.V.		No. Pcls	Developmental S.E.V.	
		PRE	Non-PRE		PRE	Non-PRE		PRE	Non-PRE		PRE	Non-PRE		PRE	Non-PRE
30050 North-Adams Jerome	54	6,603,676	181,104	3	0	318,950	0	0	0	90	3,437,346	752,794	0	0	0
30060 Pittsford	82	8,642,076	303,854	0	0	0	0	0	0	104	4,015,225	511,335	0	0	0
46020 Addison	80	8,729,756	375,504	4	0	213,250	0	0	0	196	8,547,439	1,212,417	0	0	0
46080 Hudson	42	5,097,223	22,397	3	0	122,900	0	0	0	124	4,965,246	290,151	0	0	0
Total	258	29,072,731	882,859	10	0	655,100	0	0	0	514	20,965,256	2,766,697	0	0	0

30050 North-Adams Jerome	No. Pcls	Commercial Pers. S.E.V.		No. Pcls	Industrial Pers. S.E.V.		No. Pcls	Utility Pers. S.E.V.		Exempt Pcls	Total Pcls	Total S.E.V.	
		PRE	Non-PRE		PRE	Non-PRE		PRE	Non-PRE			PRE/MBT	Non-PRE
30050 North-Adams Jerome	7	46,950	0	0	0	0	3	218,330	2	159	10,087,972	1,471,178	
30060 Pittsford	4	15,140	0	0	0	0	2	253,150	2	194	12,672,441	1,068,339	
46020 Addison	4	161,430	0	0	0	0	2	463,910	4	290	17,438,625	2,265,081	
46080 Hudson	4	76,180	0	0	0	0	2	219,730	0	175	10,138,649	655,178	
Total	19	299,700	0	0	0	0	9	1,155,120	8	818	50,337,687	5,459,776	

2014 TOWNSHIP/CITY - State Equalized Values PRE/MBT & Non-PRE Listed by School District and Class of Property
MBT = Michigan Business Tax (Includes Commercial Personal & Industrial Personal) - (Utility Personal is included in Non-PRE totals)

Township/City
School District

	No. Pcls	Agricultural S.E.V.		No. Pcls	Commercial S.E.V.		No. Pcls	Industrial S.E.V.		No. Pcls	Residential S.E.V.		No. Pcls	Developmental S.E.V.	
		PRE	Non-PRE		PRE	Non-PRE		PRE	Non-PRE		PRE	Non-PRE		PRE	Non-PRE
Woodbridge Twp															
30010 Camden-Frontier	258	25,764,025	469,795	5	77,380	123,190	1	0	12,810	410	9,700,277	1,791,594	1	0	107,050
30020 Hillsdale	3	312,220	0	2	0	48,350	0	0	0	26	417,420	575,400	0	0	0
30070 Reading	36	4,506,930	0	0	0	0	0	0	0	24	1,070,270	13,980	0	0	0
Total	297	30,583,175	469,795	7	77,380	171,540	1	0	12,810	460	11,187,967	2,380,974	1	0	107,050
	No. Pcls	Commercial Pers. S.E.V.		No. Pcls	Industrial Pers. S.E.V.		No. Pcls	Utility Pers. S.E.V.		Exempt Pcls	Total Pcls	Total S.E.V. PRE/MBT Non-PRE			
30010 Camden-Frontier	10	220		0	0		2	866,060		19	706	35,541,902	3,370,499		
30020 Hillsdale	5	0		0	0		1	17,810		0	37	729,640	641,560		
30070 Reading	0	0		0	0		1	61,940		1	62	5,577,200	75,920		
Total	15	220		0	0		4	945,810		20	805	41,848,742	4,087,979		

	No. Pcls	Agricultural S.E.V.		No. Pcls	Commercial S.E.V.		No. Pcls	Industrial S.E.V.		No. Pcls	Residential S.E.V.		No. Pcls	Developmental S.E.V.	
		PRE	Non-PRE		PRE	Non-PRE		PRE	Non-PRE		PRE	Non-PRE		PRE	Non-PRE
Wright Twp															
30060 Pittsford	60	6,330,327	43,263	0	0	0	0	0	0	36	810,070	257,470	0	0	0
30080 Waldron	393	38,385,099	1,090,931	50	0	2,022,900	2	0	113,890	777	13,239,378	6,105,822	0	0	0
46080 Hudson	7	1,853,340	0	1	0	12,640	0	0	0	16	510,810	197,470	0	0	0
Total	460	46,568,766	1,134,194	51	0	2,035,540	2	0	113,890	829	14,560,258	6,560,762	0	0	0
	No. Pcls	Commercial Pers. S.E.V.		No. Pcls	Industrial Pers. S.E.V.		No. Pcls	Utility Pers. S.E.V.		Exempt Pcls	Total Pcls	Total S.E.V. PRE/MBT Non-PRE			
30060 Pittsford	1	0		0	0		1	93,300		4	102	7,140,397	394,033		
30080 Waldron	36	793,740		0	0		2	1,726,310		37	1,297	52,418,217	11,059,853		
46080 Hudson	0	0		0	0		1	109,620		0	25	2,364,150	319,730		
Total	37	793,740		0	0		4	1,929,230		41	1,424	61,922,764	11,773,616		

	No. Pcls	Agricultural S.E.V.		No. Pcls	Commercial S.E.V.		No. Pcls	Industrial S.E.V.		No. Pcls	Residential S.E.V.		No. Pcls	Developmental S.E.V.	
		PRE	Non-PRE		PRE	Non-PRE		PRE	Non-PRE		PRE	Non-PRE		PRE	Non-PRE
City of Hillsdale															
30020 Hillsdale	0	0	0	351	244,771	38,795,829	84	201,900	13,273,400	2,211	51,061,325	19,836,175	2	26,400	0
Total	0	0	0	351	244,771	38,795,829	84	201,900	13,273,400	2,211	51,061,325	19,836,175	2	26,400	0
	No. Pcls	Commercial Pers. S.E.V.		No. Pcls	Industrial Pers. S.E.V.		No. Pcls	Utility Pers. S.E.V.		Exempt Pcls	Total Pcls	Total S.E.V. PRE/MBT Non-PRE			
30020 Hillsdale	484	6,392,700		30	9,013,500		3	1,010,400		288	3,453	66,940,596	72,915,804		
Total	484	6,392,700		30	9,013,500		3	1,010,400		288	3,453	66,940,596	72,915,804		

	No. Pcls	Agricultural S.E.V.		No. Pcls	Commercial S.E.V.		No. Pcls	Industrial S.E.V.		No. Pcls	Residential S.E.V.		No. Pcls	Developmental S.E.V.	
		PRE	Non-PRE		PRE	Non-PRE		PRE	Non-PRE		PRE	Non-PRE		PRE	Non-PRE
City of Litchfield															
30040 Litchfield	0	0	0	77	25,330	3,825,670	31	0	5,974,200	515	12,904,848	2,433,852	0	0	0
Total	0	0	0	77	25,330	3,825,670	31	0	5,974,200	515	12,904,848	2,433,852	0	0	0
	No. Pcls	Commercial Pers. S.E.V.		No. Pcls	Industrial Pers. S.E.V.		No. Pcls	Utility Pers. S.E.V.		Exempt Pcls	Total Pcls	Total S.E.V. PRE/MBT Non-PRE			
30040 Litchfield	136	581,771		14	23,800,477		4	2,104,150		132	909	37,312,426	14,337,872		
Total	136	581,771		14	23,800,477		4	2,104,150		132	909	37,312,426	14,337,872		

	No. Pcls	Agricultural S.E.V.		No. Pcls	Commercial S.E.V.		No. Pcls	Industrial S.E.V.		No. Pcls	Residential S.E.V.		No. Pcls	Developmental S.E.V.	
		PRE	Non-PRE		PRE	Non-PRE		PRE	Non-PRE		PRE	Non-PRE		PRE	Non-PRE
City of Reading															
30070 Reading	6	253,250	0	58	0	2,398,350	10	0	1,231,030	450	7,005,089	2,131,836	0	0	0
Total	6	253,250	0	58	0	2,398,350	10	0	1,231,030	450	7,005,089	2,131,836	0	0	0
	No. Pcls	Commercial Pers. S.E.V.		No. Pcls	Industrial Pers. S.E.V.		No. Pcls	Utility Pers. S.E.V.		Exempt Pcls	Total Pcls	Total S.E.V. PRE/MBT Non-PRE			
30070 Reading	38	70,100		5	1,203,130		2	967,990		85	654	8,531,569	6,729,206		
Total	38	70,100		5	1,203,130		2	967,990		85	654	8,531,569	6,729,206		

	No. Pcls	Agricultural S.E.V.		No. Pcls	Commercial S.E.V.		No. Pcls	Industrial S.E.V.		No. Pcls	Residential S.E.V.		No. Pcls	Developmental S.E.V.	
		PRE	Non-PRE		PRE	Non-PRE		PRE	Non-PRE		PRE	Non-PRE		PRE	Non-PRE
Grand Total	5,020	467,893,511	13,859,173	1,284	1,929,410	85,720,288	269	201,900	32,220,140	25,050	638,757,312	249,672,099	25	926,350	655,490
	No. Pcls	Commercial Pers. S.E.V.		No. Pcls	Industrial Pers. S.E.V.		No. Pcls	Utility Pers. S.E.V.		Exempt Pcls	Total Pcls	Total S.E.V. PRE/MBT Non-PRE			
Grand Total	1,545	18,540,601		94	55,309,654		133	38,885,168		1,362	34,782	1,183,558,738	421,012,358		

2014 TOWNSHIP/CITY - Taxable Values PRE/MBT & Non-PRE Listed by School District and Class of Property
MBT = Michigan Business Tax (Includes Commercial Personal & Industrial Personal) - (Utility Personal is included in Non-PRE totals)

Township/City
School District

	No. Pcls	Agricultural T.V.		No. Pcls	Commercial T.V.		No. Pcls	Industrial T.V.		No. Pcls	Residential T.V.		No. Pcls	Developmental T.V.	
		PRE	Non-PRE		PRE	Non-PRE		PRE	Non-PRE		PRE	Non-PRE		PRE	Non-PRE
Adams Twp															
30020 Hillsdale	28	1,736,549	50,957	7	0	954,991	0	0	0	153	5,331,606	783,403	0	0	0
30030 Jonesville	5	74,545	19,246	0	0	0	1	0	53,655	37	912,744	272,747	0	0	0
30050 North-Adams Jerome	275	10,882,500	424,475	37	0	905,115	10	0	593,894	910	24,974,513	6,303,120	0	0	0
30060 Pittsford	37	<u>1,905,343</u>	<u>26,396</u>	0	0	0	0	0	0	60	<u>1,846,789</u>	<u>292,336</u>	0	0	0
Total	345	14,598,937	521,074	44	0	1,860,106	11	0	647,549	1,160	33,065,652	7,651,606	0	0	0
	No. Pcls	Commercial Pers. T.V.		No. Pcls	Industrial Pers. T.V.		No. Pcls	Utility Pers. T.V.		Exempt Pcls	Total Pcls	Total T.V. PRE/MBT	Non-PRE		
30020 Hillsdale	14	159,710		0	0		1	79,760		11	214	7,227,865	1,869,111		
30030 Jonesville	1	0		0	0		1	27,600		0	45	987,289	373,248		
30050 North-Adams Jerome	51	246,300		3	2,714,360		5	1,064,180		28	1,319	38,817,673	9,290,784		
30060 Pittsford	5	<u>323,550</u>		0	0		1	<u>97,530</u>		1	104	<u>4,075,682</u>	<u>416,262</u>		
Total	71	729,560		3	2,714,360		8	1,269,070		40	1,682	51,108,509	11,949,405		

	No. Pcls	Agricultural T.V.		No. Pcls	Commercial T.V.		No. Pcls	Industrial T.V.		No. Pcls	Residential T.V.		No. Pcls	Developmental T.V.	
		PRE	Non-PRE		PRE	Non-PRE		PRE	Non-PRE		PRE	Non-PRE		PRE	Non-PRE
Allen Twp															
30020 Hillsdale	17	695,503	14,454	2	0	70,225	0	0	0	52	1,452,327	326,241	0	0	0
30030 Jonesville	64	3,703,736	189,961	3	0	70,860	0	0	0	128	4,092,890	517,730	0	0	0
30040 Litchfield	27	1,610,559	17,496	0	0	0	0	0	0	38	925,578	76,941	0	0	0
30070 Reading	67	3,659,576	120,253	2	0	96,343	1	0	62,698	257	6,088,945	2,854,375	0	0	0
12040 Quincy	151	<u>6,473,150</u>	<u>378,641</u>	48	<u>77,571</u>	<u>2,043,635</u>	3	0	<u>1,885,269</u>	293	<u>5,964,539</u>	<u>1,314,938</u>	0	0	0
Total	326	16,142,524	720,805	55	77,571	2,281,063	4	0	1,947,967	768	18,524,279	5,090,225	0	0	0
	No. Pcls	Commercial Pers. T.V.		No. Pcls	Industrial Pers. T.V.		No. Pcls	Utility Pers. T.V.		Exempt Pcls	Total Pcls	Total T.V. PRE/MBT	Non-PRE		
30020 Hillsdale	0	0		0	0		2	214,810		0	73	2,147,830	625,730		
30030 Jonesville	5	680		0	0		2	366,320		4	206	7,797,306	1,144,871		
30040 Litchfield	4	12,380		0	0		2	173,630		0	71	2,548,517	268,067		
30070 Reading	10	54,200		0	0		3	377,990		3	343	9,802,721	3,511,659		
12040 Quincy	31	<u>320,170</u>		1	<u>4,759,540</u>		6	<u>1,009,910</u>		14	547	<u>17,594,970</u>	<u>6,632,393</u>		
Total	50	387,430		1	4,759,540		15	2,142,660		21	1,240	39,891,344	12,182,720		

	No. Pcls	Agricultural T.V.		No. Pcls	Commercial T.V.		No. Pcls	Industrial T.V.		No. Pcls	Residential T.V.		No. Pcls	Developmental T.V.	
		PRE	Non-PRE		PRE	Non-PRE		PRE	Non-PRE		PRE	Non-PRE		PRE	Non-PRE
Amboy Twp															
30010 Camden-Frontier	103	4,410,132	113,975	10	0	372,443	0	0	0	970	18,625,343	17,967,985	0	0	0
30080 Waldron	119	<u>5,698,240</u>	<u>204,463</u>	2	0	<u>42,354</u>	1	0	<u>4,722</u>	555	<u>6,447,050</u>	<u>4,895,146</u>	0	0	0
Total	222	10,108,372	318,438	12	0	414,797	1	0	4,722	1,525	25,072,393	22,863,131	0	0	0
	No. Pcls	Commercial Pers. T.V.		No. Pcls	Industrial Pers. T.V.		No. Pcls	Utility Pers. T.V.		Exempt Pcls	Total Pcls	Total T.V. PRE/MBT	Non-PRE		
30010 Camden-Frontier	17	4,830		0	0		1	737,840		41	1,142	23,040,305	19,192,243		
30080 Waldron	8	2,070		0	0		2	324,440		41	728	12,147,360	5,471,125		
Total	25	6,900		0	0		3	1,062,280		82	1,870	35,187,665	24,663,368		

	No. Pcls	Agricultural T.V.		No. Pcls	Commercial T.V.		No. Pcls	Industrial T.V.		No. Pcls	Residential T.V.		No. Pcls	Developmental T.V.	
		PRE	Non-PRE		PRE	Non-PRE		PRE	Non-PRE		PRE	Non-PRE		PRE	Non-PRE
Cambria Twp															
30010 Camden-Frontier	1	23,284	0	0	0	0	0	0	0	1	39,111	0	0	0	0
30020 Hillsdale	197	10,559,145	319,955	30	0	1,815,575	0	0	0	1,537	31,613,483	14,643,035	0	0	0
30070 Reading	93	<u>4,747,940</u>	<u>81,680</u>	3	<u>94,035</u>	<u>147,376</u>	0	0	0	300	<u>8,947,544</u>	<u>2,031,029</u>	0	0	0
Total	291	15,330,369	401,635	33	94,035	1,962,951	0	0	0	1,838	40,600,138	16,674,064	0	0	0
	No. Pcls	Commercial Pers. T.V.		No. Pcls	Industrial Pers. T.V.		No. Pcls	Utility Pers. T.V.		Exempt Pcls	Total Pcls	Total T.V. PRE/MBT	Non-PRE		
30010 Camden-Frontier	0	0		0	0		1	730		0	3	62,395	730		
30020 Hillsdale	33	458,270		0	0		2	574,140		28	1,827	42,630,898	17,352,705		
30070 Reading	7	<u>8,470</u>		0	0		1	<u>401,300</u>		15	419	<u>13,797,989</u>	<u>2,661,385</u>		
Total	40	466,740		0	0		4	976,170		43	2,249	56,491,282	20,014,820		

2014 TOWNSHIP/CITY - Taxable Values PRE/MBT & Non-PRE Listed by School District and Class of Property
MBT = Michigan Business Tax (Includes Commercial Personal & Industrial Personal) - (Utility Personal is included in Non-PRE totals)

Township/City
School District

	No. Pcls	Agricultural T.V.		No. Pcls	Commercial T.V.		No. Pcls	Industrial T.V.		No. Pcls	Residential T.V.		No. Pcls	Developmental T.V.	
		PRE	Non-PRE		PRE	Non-PRE		PRE	Non-PRE		PRE	Non-PRE		PRE	Non-PRE
Camden Twp															
30010 Camden-Frontier	349	16,992,436	1,045,127	37	18,435	1,373,684	7	0	227,443	830	11,633,018	8,976,371	0	0	0
30070 Reading	<u>52</u>	<u>1,887,537</u>	<u>36,560</u>	<u>27</u>	<u>20,106</u>	<u>209,739</u>	<u>1</u>	<u>0</u>	<u>97,880</u>	<u>269</u>	<u>3,132,743</u>	<u>1,271,625</u>	<u>0</u>	<u>0</u>	<u>0</u>
Total	401	18,879,973	1,081,687	64	38,541	1,583,423	8	0	325,323	1,099	14,765,761	10,247,996	0	0	0
	No. Pcls	Commercial Pers. T.V.		No. Pcls	Industrial Pers. T.V.		No. Pcls	Utility Pers. T.V.		Exempt Pcls	Total Pcls	Total T.V. PRE/MBT	Non-PRE		
30010 Camden-Frontier	73	410,080		2	11,570		5	1,308,580		59	1,362	29,065,539	12,931,205		
30070 Reading	<u>12</u>	<u>154,070</u>		<u>0</u>	<u>0</u>		<u>4</u>	<u>182,870</u>		<u>18</u>	<u>383</u>	<u>5,194,456</u>	<u>1,798,674</u>		
Total	85	564,150		2	11,570		9	1,491,450		77	1,745	34,259,995	14,729,879		

	No. Pcls	Agricultural T.V.		No. Pcls	Commercial T.V.		No. Pcls	Industrial T.V.		No. Pcls	Residential T.V.		No. Pcls	Developmental T.V.	
		PRE	Non-PRE		PRE	Non-PRE		PRE	Non-PRE		PRE	Non-PRE		PRE	Non-PRE
Fayette Twp															
30020 Hillsdale	48	1,821,468	91,079	9	0	369,521	2	0	173,739	153	6,029,690	1,069,919	0	0	0
30030 Jonesville	120	5,310,211	141,112	169	181,115	14,494,712	39	0	4,101,874	1,319	33,273,563	5,798,568	0	0	0
30050 North-Adams Jerome	<u>2</u>	<u>306,761</u>	<u>0</u>	<u>0</u>	<u>0</u>	<u>0</u>	<u>0</u>	<u>0</u>	<u>0</u>	<u>0</u>	<u>0</u>	<u>0</u>	<u>0</u>	<u>0</u>	<u>0</u>
Total	170	7,438,440	232,191	178	181,115	14,864,233	41	0	4,275,613	1,472	39,303,253	6,868,487	0	0	0
	No. Pcls	Commercial Pers. T.V.		No. Pcls	Industrial Pers. T.V.		No. Pcls	Utility Pers. T.V.		Exempt Pcls	Total Pcls	Total T.V. PRE/MBT	Non-PRE		
30020 Hillsdale	3	160		1	17,550		2	134,760		1	219	7,868,868	1,839,018		
30030 Jonesville	163	3,988,870		14	8,400,890		7	5,476,070		102	1,933	51,154,649	30,012,336		
30050 North-Adams Jerome	<u>1</u>	<u>0</u>		<u>0</u>	<u>0</u>		<u>1</u>	<u>4,390</u>		<u>0</u>	<u>4</u>	<u>306,761</u>	<u>4,390</u>		
Total	167	3,989,030		15	8,418,440		10	5,615,220		103	2,156	59,330,278	31,855,744		

	No. Pcls	Agricultural T.V.		No. Pcls	Commercial T.V.		No. Pcls	Industrial T.V.		No. Pcls	Residential T.V.		No. Pcls	Developmental T.V.	
		PRE	Non-PRE		PRE	Non-PRE		PRE	Non-PRE		PRE	Non-PRE		PRE	Non-PRE
Hillsdale Twp															
30020 Hillsdale	50	2,265,036	133,846	53	53,484	2,211,556	4	0	14,083	1,223	41,430,632	4,721,411	0	0	0
30030 Jonesville	<u>0</u>	<u>0</u>	<u>0</u>	<u>0</u>	<u>0</u>	<u>0</u>	<u>0</u>	<u>0</u>	<u>0</u>	<u>25</u>	<u>505,797</u>	<u>195,450</u>	<u>0</u>	<u>0</u>	<u>0</u>
Total	50	2,265,036	133,846	53	53,484	2,211,556	4	0	14,083	1,248	41,936,429	4,916,861	0	0	0
	No. Pcls	Commercial Pers. T.V.		No. Pcls	Industrial Pers. T.V.		No. Pcls	Utility Pers. T.V.		Exempt Pcls	Total Pcls	Total T.V. PRE/MBT	Non-PRE		
30020 Hillsdale	39	662,840		0	0		2	737,690		65	1,436	44,411,992	7,818,586		
30030 Jonesville	<u>0</u>	<u>0</u>		<u>0</u>	<u>0</u>		<u>1</u>	<u>24,880</u>		<u>0</u>	<u>26</u>	<u>505,797</u>	<u>220,330</u>		
Total	39	662,840		0	0		3	762,570		65	1,462	44,917,789	8,038,916		

	No. Pcls	Agricultural T.V.		No. Pcls	Commercial T.V.		No. Pcls	Industrial T.V.		No. Pcls	Residential T.V.		No. Pcls	Developmental T.V.	
		PRE	Non-PRE		PRE	Non-PRE		PRE	Non-PRE		PRE	Non-PRE		PRE	Non-PRE
Jefferson Twp															
30010 Camden-Frontier	1	14,170	0	0	0	0	0	0	0	19	425,162	220,096	0	0	0
30020 Hillsdale	64	3,153,382	271,388	43	142,237	1,275,212	12	0	282,220	917	22,523,844	7,650,833	0	0	0
30060 Pittsford	<u>138</u>	<u>6,188,110</u>	<u>308,147</u>	<u>30</u>	<u>53,248</u>	<u>649,488</u>	<u>5</u>	<u>0</u>	<u>234,396</u>	<u>952</u>	<u>17,815,464</u>	<u>10,092,869</u>	<u>0</u>	<u>0</u>	<u>0</u>
Total	203	9,355,662	579,535	73	195,485	1,924,700	17	0	516,616	1,888	40,764,470	17,963,798	0	0	0
	No. Pcls	Commercial Pers. T.V.		No. Pcls	Industrial Pers. T.V.		No. Pcls	Utility Pers. T.V.		Exempt Pcls	Total Pcls	Total T.V. PRE/MBT	Non-PRE		
30010 Camden-Frontier	0	0		0	0		1	23,900		0	21	439,332	243,996		
30020 Hillsdale	52	554,500		2	301,000		3	1,098,800		26	1,119	26,674,963	10,578,453		
30060 Pittsford	<u>38</u>	<u>310,700</u>		<u>3</u>	<u>50,000</u>		<u>4</u>	<u>1,319,000</u>		<u>57</u>	<u>1,227</u>	<u>24,417,522</u>	<u>12,603,900</u>		
Total	90	865,200		5	351,000		8	2,441,700		83	2,367	51,531,817	23,426,349		

2014 TOWNSHIP/CITY - Taxable Values PRE/MBT & Non-PRE Listed by School District and Class of Property
MBT = Michigan Business Tax (Includes Commercial Personal & Industrial Personal) - (Utility Personal is included in Non-PRE totals)

Township/City
School District

	No. Pcls	Agricultural T.V.		No. Pcls	Commercial T.V.		No. Pcls	Industrial T.V.		No. Pcls	Residential T.V.		No. Pcls	Developmental T.V.	
		PRE	Non-PRE		PRE	Non-PRE		PRE	Non-PRE		PRE	Non-PRE		PRE	Non-PRE
Litchfield Twp															
30030 Jonesville	20	992,948	15,841	0	0	0	0	0	0	13	251,450	238,860	0	0	0
30040 Litchfield	325	14,580,568	453,047	15	82,729	721,380	0	0	0	355	11,207,643	1,565,344	0	0	0
12040 Quincy	1	149,541	0	0	0	0	0	0	0	0	0	0	0	0	0
13080 Homer	1	<u>24,048</u>	0	0	0	0	0	0	0	15	<u>464,788</u>	<u>62,904</u>	0	0	0
Total	347	15,747,105	468,888	15	82,729	721,380	0	0	0	383	11,923,881	1,867,108	0	0	0

	No. Pcls	Commercial Pers. T.V.	No. Pcls	Industrial Pers. T.V.	No. Pcls	Utility Pers. T.V.	Exempt Pcls	Total Pcls	Total T.V.	
									PRE/MBT	Non-PRE
30030 Jonesville	0	0	0	0	2	68,994	2	37	1,244,398	323,695
30040 Litchfield	22	218,187	3	246,855	3	1,716,727	26	749	26,335,982	4,456,498
12040 Quincy	1	0	0	0	1	1,499	0	3	149,541	1,499
13080 Homer	0	0	0	0	1	<u>59,166</u>	0	17	<u>488,836</u>	<u>122,070</u>
Total	23	218,187	3	246,855	7	1,846,386	28	806	28,218,757	4,903,762

	No. Pcls	Agricultural T.V.		No. Pcls	Commercial T.V.		No. Pcls	Industrial T.V.		No. Pcls	Residential T.V.		No. Pcls	Developmental T.V.	
		PRE	Non-PRE		PRE	Non-PRE		PRE	Non-PRE		PRE	Non-PRE		PRE	Non-PRE
Moscow Twp															
30030 Jonesville	155	8,275,565	538,268	24	0	926,641	7	0	323,868	438	9,365,317	3,429,254	0	0	0
30050 North-Adams Jerome	102	5,108,835	249,929	0	0	0	7	0	224,610	228	5,772,808	1,485,535	0	0	0
38100 Hanover-Horton	13	<u>572,303</u>	<u>21,626</u>	0	0	0	0	0	0	17	<u>539,225</u>	<u>69,838</u>	0	0	0
Total	270	13,956,703	809,823	24	0	926,641	14	0	548,478	683	15,677,350	4,984,627	0	0	0

	No. Pcls	Commercial Pers. T.V.	No. Pcls	Industrial Pers. T.V.	No. Pcls	Utility Pers. T.V.	Exempt Pcls	Total Pcls	Total T.V.	
									PRE/MBT	Non-PRE
30030 Jonesville	31	497,500	0	0	13	954,700	16	684	18,138,382	6,172,731
30050 North-Adams Jerome	5	30,000	1	1,200,700	6	464,000	3	352	12,112,343	2,424,074
38100 Hanover-Horton	0	0	0	0	1	<u>58,600</u>	1	32	<u>1,111,528</u>	<u>150,064</u>
Total	36	527,500	1	1,200,700	20	1,477,300	20	1,068	31,362,253	8,746,869

	No. Pcls	Agricultural T.V.		No. Pcls	Commercial T.V.		No. Pcls	Industrial T.V.		No. Pcls	Residential T.V.		No. Pcls	Developmental T.V.	
		PRE	Non-PRE		PRE	Non-PRE		PRE	Non-PRE		PRE	Non-PRE		PRE	Non-PRE
Pittsford Twp															
30060 Pittsford	203	11,031,120	333,623	20	538	438,393	3	0	23,779	402	10,159,807	1,973,681	0	0	0
46080 Hudson	107	<u>6,754,996</u>	<u>292,776</u>	21	0	<u>540,818</u>	5	0	<u>132,478</u>	217	<u>5,914,374</u>	<u>850,643</u>	0	0	0
Total	310	17,786,116	626,399	41	538	979,211	8	0	156,257	619	16,074,181	2,824,324	0	0	0

	No. Pcls	Commercial Pers. T.V.	No. Pcls	Industrial Pers. T.V.	No. Pcls	Utility Pers. T.V.	Exempt Pcls	Total Pcls	Total T.V.	
									PRE/MBT	Non-PRE
30060 Pittsford	24	588,400	2	18,800	3	776,000	19	676	21,798,665	3,545,476
46080 Hudson	18	<u>329,500</u>	3	<u>188,300</u>	2	<u>610,900</u>	12	385	<u>13,187,170</u>	<u>2,427,615</u>
Total	42	917,900	5	207,100	5	1,386,900	31	1,061	34,985,835	5,973,091

	No. Pcls	Agricultural T.V.		No. Pcls	Commercial T.V.		No. Pcls	Industrial T.V.		No. Pcls	Residential T.V.		No. Pcls	Developmental T.V.	
		PRE	Non-PRE		PRE	Non-PRE		PRE	Non-PRE		PRE	Non-PRE		PRE	Non-PRE
Ransom Twp															
30010 Camden-Frontier	120	4,993,395	285,057	2	2,182	34,300	1	0	1,808	114	2,448,911	934,860	0	0	0
30060 Pittsford	119	6,173,393	133,535	0	0	0	6	0	339,867	183	3,959,598	829,712	0	0	0
30080 Waldron	48	<u>1,779,345</u>	<u>41,573</u>	0	0	0	1	0	<u>30,000</u>	32	<u>1,046,099</u>	<u>41,086</u>	0	0	0
Total	287	12,946,133	460,165	2	2,182	34,300	8	0	371,675	329	7,454,608	1,805,658	0	0	0

	No. Pcls	Commercial Pers. T.V.	No. Pcls	Industrial Pers. T.V.	No. Pcls	Utility Pers. T.V.	Exempt Pcls	Total Pcls	Total T.V.	
									PRE/MBT	Non-PRE
30010 Camden-Frontier	2	66,510	0	0	1	602,580	3	243	7,510,998	1,858,605
30060 Pittsford	8	3,500	2	1,553,910	1	756,070	8	327	11,690,401	2,059,184
30080 Waldron	1	<u>10,500</u>	0	0	1	<u>110,560</u>	2	85	<u>2,835,944</u>	<u>223,219</u>
Total	11	80,510	2	1,553,910	3	1,469,210	13	655	22,037,343	4,141,008

2014 TOWNSHIP/CITY - Taxable Values PRE/MBT & Non-PRE Listed by School District and Class of Property
MBT = Michigan Business Tax (Includes Commercial Personal & Industrial Personal) - (Utility Personal is included in Non-PRE totals)

Township/City
School District

	No. Pcls	Agricultural T.V.		No. Pcls	Commercial T.V.		No. Pcls	Industrial T.V.		No. Pcls	Residential T.V.		No. Pcls	Developmental T.V.	
		PRE	Non-PRE		PRE	Non-PRE		PRE	Non-PRE		PRE	Non-PRE		PRE	Non-PRE
Reading Twp															
30070 Reading	270	12,958,316	340,990	21	29,071	841,785	2	0	11,645	1,665	29,851,760	23,805,182	1	51,277	0
Total	270	12,958,316	340,990	21	29,071	841,785	2	0	11,645	1,665	29,851,760	23,805,182	1	51,277	0

	No. Pcls	Commercial Pers. T.V.		No. Pcls	Industrial Pers. T.V.		No. Pcls	Utility Pers. T.V.		Exempt Pcls	Total Pcls	Total T.V.		
		PRE	Non-PRE		PRE	Non-PRE		PRE	Non-PRE			PRE/MBT	Non-PRE	
30070 Reading	26	170,630	0	2	0	0	2	1,658,080	0	99	2,088	43,061,054	26,657,682	0
Total	26	170,630	0	2	0	0	2	1,658,080	0	99	2,088	43,061,054	26,657,682	0

	No. Pcls	Agricultural T.V.		No. Pcls	Commercial T.V.		No. Pcls	Industrial T.V.		No. Pcls	Residential T.V.		No. Pcls	Developmental T.V.	
		PRE	Non-PRE		PRE	Non-PRE		PRE	Non-PRE		PRE	Non-PRE		PRE	Non-PRE
Scipio Twp															
30030 Jonesville	218	8,144,501	251,356	23	36,940	758,301	10	0	172,441	745	17,234,126	3,292,856	0	0	0
30040 Litchfield	36	4,995,157	79,769	1	20,950	3,410	0	0	0	76	1,893,771	305,854	0	0	0
Total	254	13,139,658	331,125	24	57,890	761,711	10	0	172,441	821	19,127,897	3,598,710	0	0	0

	No. Pcls	Commercial Pers. T.V.		No. Pcls	Industrial Pers. T.V.		No. Pcls	Utility Pers. T.V.		Exempt Pcls	Total Pcls	Total T.V.		
		PRE	Non-PRE		PRE	Non-PRE		PRE	Non-PRE			PRE/MBT	Non-PRE	
30030 Jonesville	29	122,293	0	4	1,550,762	0	5	1,619,375	0	16	1,050	27,088,622	6,094,329	0
30040 Litchfield	6	0	0	0	0	0	1	226,645	0	2	122	6,909,878	615,678	0
Total	35	122,293	0	4	1,550,762	0	6	1,846,020	0	18	1,172	33,998,500	6,710,007	0

	No. Pcls	Agricultural T.V.		No. Pcls	Commercial T.V.		No. Pcls	Industrial T.V.		No. Pcls	Residential T.V.		No. Pcls	Developmental T.V.	
		PRE	Non-PRE		PRE	Non-PRE		PRE	Non-PRE		PRE	Non-PRE		PRE	Non-PRE
Somerset Twp															
30050 North-Adams Jerome	120	4,787,787	511,900	8	0	105,250	7	0	131,415	683	13,087,630	4,649,485	3	51,259	76,832
38040 Columbia Central	10	367,172	0	0	0	0	0	0	0	40	667,307	496,305	1	6,947	0
38100 Hanover-Horton	3	159,117	0	0	0	0	0	0	0	643	20,358,690	11,968,133	0	0	0
46020 Addison	120	4,729,439	40,975	83	511,105	2,794,726	6	0	151,237	3,207	78,263,935	37,058,357	17	215,758	119,362
Total	253	10,043,515	552,875	91	511,105	2,899,976	13	0	282,652	4,573	112,377,562	54,172,280	21	273,964	196,194

	No. Pcls	Commercial Pers. T.V.		No. Pcls	Industrial Pers. T.V.		No. Pcls	Utility Pers. T.V.		Exempt Pcls	Total Pcls	Total T.V.		
		PRE	Non-PRE		PRE	Non-PRE		PRE	Non-PRE			PRE/MBT	Non-PRE	
30050 North-Adams Jerome	16	47,800	0	0	0	0	1	1,292,702	0	21	859	17,974,476	6,767,584	0
38040 Columbia Central	1	0	0	0	0	0	1	151,370	0	0	53	1,041,426	647,675	0
38100 Hanover-Horton	0	0	0	0	0	0	1	345,430	0	1	648	20,517,807	12,313,563	0
46020 Addison	59	645,700	0	2	278,310	0	1	3,537,950	0	43	3,538	84,644,247	43,702,607	0
Total	76	693,500	0	2	278,310	0	4	5,327,452	0	65	5,098	124,177,956	63,431,429	0

	No. Pcls	Agricultural T.V.		No. Pcls	Commercial T.V.		No. Pcls	Industrial T.V.		No. Pcls	Residential T.V.		No. Pcls	Developmental T.V.	
		PRE	Non-PRE		PRE	Non-PRE		PRE	Non-PRE		PRE	Non-PRE		PRE	Non-PRE
Wheatland Twp															
30050 North-Adams Jerome	54	3,629,255	91,303	3	0	317,920	0	0	0	90	2,570,223	508,909	0	0	0
30060 Pittsford	82	4,557,782	192,849	0	0	0	0	0	0	104	3,034,440	361,610	0	0	0
46020 Addison	80	4,344,028	235,931	4	0	200,417	0	0	0	196	6,510,743	961,614	0	0	0
46080 Hudson	42	3,099,613	11,072	3	0	120,398	0	0	0	124	3,877,927	219,340	0	0	0
Total	258	15,630,678	531,155	10	0	638,735	0	0	0	514	15,993,333	2,051,473	0	0	0

	No. Pcls	Commercial Pers. T.V.		No. Pcls	Industrial Pers. T.V.		No. Pcls	Utility Pers. T.V.		Exempt Pcls	Total Pcls	Total T.V.		
		PRE	Non-PRE		PRE	Non-PRE		PRE	Non-PRE			PRE/MBT	Non-PRE	
30050 North-Adams Jerome	7	46,950	0	0	0	0	3	218,330	0	2	159	6,246,428	1,136,462	0
30060 Pittsford	4	15,140	0	0	0	0	2	253,150	0	2	194	7,607,362	807,609	0
46020 Addison	4	161,430	0	0	0	0	2	463,910	0	4	290	11,016,201	1,861,872	0
46080 Hudson	4	76,180	0	0	0	0	2	219,730	0	0	175	7,053,720	570,540	0
Total	19	299,700	0	0	0	0	9	1,155,120	0	8	818	31,923,711	4,376,483	0

2014 TOWNSHIP/CITY - Taxable Values PRE/MBT & Non-PRE Listed by School District and Class of Property
MBT = Michigan Business Tax (Includes Commercial Personal & Industrial Personal) - (Utility Personal is included in Non-PRE totals)

Township/City
School District

	No. Pcls	Agricultural T.V.		No. Pcls	Commercial T.V.		No. Pcls	Industrial T.V.		No. Pcls	Residential T.V.		No. Pcls	Developmental T.V.	
		PRE	Non-PRE		PRE	Non-PRE		PRE	Non-PRE		PRE	Non-PRE		PRE	Non-PRE
Woodbridge Twp															
30010 Camden-Frontier	258	14,401,102	270,293	5	77,380	123,102	1	0	9,369	410	8,409,076	1,607,593	1	0	107,050
30020 Hillsdale	3	144,843	0	2	0	48,005	0	0	0	26	342,126	498,608	0	0	0
30070 Reading	36	<u>2,613,704</u>	0	0	0	0	0	0	0	24	<u>893,008</u>	<u>13,731</u>	0	0	0
Total	297	17,159,649	270,293	7	77,380	171,107	1	0	9,369	460	9,644,210	2,119,932	1	0	107,050
	No. Pcls	Commercial Pers. T.V.		No. Pcls	Industrial Pers. T.V.		No. Pcls	Utility Pers. T.V.		Exempt Pcls		Total Pcls	Total T.V. PRE/MBT Non-PRE		
30010 Camden-Frontier	10	220		0	0		2	866,060		19		706	22,887,778		2,983,467
30020 Hillsdale	5	0		0	0		1	17,810		0		37	486,969		564,423
30070 Reading	0	0		0	0		1	61,940		1		62	3,506,712		75,671
Total	15	220		0	0		4	945,810		20		805	26,881,459		3,623,561

	No. Pcls	Agricultural T.V.		No. Pcls	Commercial T.V.		No. Pcls	Industrial T.V.		No. Pcls	Residential T.V.		No. Pcls	Developmental T.V.	
		PRE	Non-PRE		PRE	Non-PRE		PRE	Non-PRE		PRE	Non-PRE		PRE/MBT	Non-PRE
Wright Twp															
30060 Pittsford	60	2,865,627	30,824	0	0	0	0	0	0	36	675,241	237,911	0	0	0
30080 Waldron	393	17,973,128	543,355	50	0	1,467,433	2	0	112,667	777	11,089,227	5,323,420	0	0	0
46080 Hudson	7	<u>974,069</u>	0	1	0	<u>8,158</u>	0	0	0	16	<u>459,934</u>	<u>149,517</u>	0	0	0
Total	460	21,812,824	574,179	51	0	1,475,591	2	0	112,667	829	12,224,402	5,710,848	0	0	0
	No. Pcls	Commercial Pers. T.V.		No. Pcls	Industrial Pers. T.V.		No. Pcls	Utility Pers. T.V.		Exempt Pcls		Total Pcls	Total T.V. PRE/MBT Non-PRE		
30060 Pittsford	1	0		0	0		1	93,300		4		102	3,540,868		362,035
30080 Waldron	36	793,740		0	0		2	1,726,310		37		1,297	29,856,095		9,173,185
46080 Hudson	0	0		0	0		1	109,620		0		25	1,434,003		267,295
Total	37	793,740		0	0		4	1,929,230		41		1,424	34,830,966		9,802,515

	No. Pcls	Agricultural T.V.		No. Pcls	Commercial T.V.		No. Pcls	Industrial T.V.		No. Pcls	Residential T.V.		No. Pcls	Developmental T.V.	
		PRE	Non-PRE		PRE	Non-PRE		PRE	Non-PRE		PRE	Non-PRE		PRE	Non-PRE
City of Hillsdale															
30020 Hillsdale	0	0	0	351	<u>195,356</u>	<u>36,562,285</u>	84	<u>149,699</u>	<u>12,671,168</u>	<u>2,211</u>	<u>47,658,495</u>	<u>18,268,566</u>	2	9,415	0
Total	0	0	0	351	195,356	36,562,285	84	149,699	12,671,168	2,211	47,658,495	18,268,566	2	9,415	0
	No. Pcls	Commercial Pers. T.V.		No. Pcls	Industrial Pers. T.V.		No. Pcls	Utility Pers. T.V.		Exempt Pcls		Total Pcls	Total T.V. PRE/MBT Non-PRE		
30020 Hillsdale	484	<u>6,392,700</u>		30	<u>9,013,500</u>		3	<u>1,010,400</u>		288		3,453	63,419,165		68,512,419
Total	484	6,392,700		30	9,013,500		3	1,010,400		288		3,453	63,419,165		68,512,419

	No. Pcls	Agricultural T.V.		No. Pcls	Commercial T.V.		No. Pcls	Industrial T.V.		No. Pcls	Residential T.V.		No. Pcls	Developmental T.V.	
		PRE	Non-PRE		PRE	Non-PRE		PRE	Non-PRE		PRE	Non-PRE		PRE	Non-PRE
City of Litchfield															
30040 Litchfield	0	0	0	77	<u>24,302</u>	<u>3,474,969</u>	31	0	<u>4,867,422</u>	515	<u>12,714,719</u>	<u>2,365,662</u>	0	0	0
Total	0	0	0	77	24,302	3,474,969	31	0	4,867,422	515	12,714,719	2,365,662	0	0	0
	No. Pcls	Commercial Pers. T.V.		No. Pcls	Industrial Pers. T.V.		No. Pcls	Utility Pers. T.V.		Exempt Pcls		Total Pcls	Total T.V. PRE/MBT Non-PRE		
30040 Litchfield	136	<u>581,771</u>		14	<u>23,800,477</u>		4	<u>2,104,150</u>		132		909	37,121,269		12,812,203
Total	136	581,771		14	23,800,477		4	2,104,150		132		909	37,121,269		12,812,203

	No. Pcls	Agricultural T.V.		No. Pcls	Commercial T.V.		No. Pcls	Industrial T.V.		No. Pcls	Residential T.V.		No. Pcls	Developmental T.V.	
		PRE	Non-PRE		PRE	Non-PRE		PRE	Non-PRE		PRE	Non-PRE		PRE	Non-PRE
City of Reading															
30070 Reading	6	<u>159,466</u>	0	58	0	<u>1,874,509</u>	10	0	<u>1,186,220</u>	450	<u>6,111,056</u>	<u>1,890,497</u>	0	0	0
Total	6	159,466	0	58	0	1,874,509	10	0	1,186,220	450	6,111,056	1,890,497	0	0	0
	No. Pcls	Commercial Pers. T.V.		No. Pcls	Industrial Pers. T.V.		No. Pcls	Utility Pers. T.V.		Exempt Pcls		Total Pcls	Total T.V. PRE/MBT Non-PRE		
30070 Reading	38	<u>70,100</u>		5	<u>1,203,130</u>		2	<u>967,990</u>		85		654	7,543,752		5,919,216
Total	38	70,100		5	1,203,130		2	967,990		85		654	7,543,752		5,919,216

	No. Pcls	Agricultural T.V.		No. Pcls	Commercial T.V.		No. Pcls	Industrial T.V.		No. Pcls	Residential T.V.		No. Pcls	Developmental T.V.	
		PRE	Non-PRE		PRE	Non-PRE		PRE	Non-PRE		PRE	Non-PRE		PRE	Non-PRE
Grand Total	5,020	245,459,476	8,955,103	1,284	1,620,784	78,465,029	269	149,699	28,121,867	25,050	570,865,829	217,741,035	25	334,656	303,244
	No. Pcls	Commercial Pers. T.V.		No. Pcls	Industrial Pers. T.V.		No. Pcls	Utility Pers. T.V.		Exempt Pcls		Total Pcls	Total T.V. PRE/MBT Non-PRE		
Grand Total	1,545	18,540,601		94	55,309,654		133	38,885,168		1,362		34,782	892,280,699		372,471,446

HILLSDALE COUNTY
2014 Top 10 List - Ad Valorem only
County-Wide

*Top 10 State Equalized Value by Owner				
	Owner's Name	Real	Personal	Total
1	CONSUMERS ENERGY	461,310	32,735,867	33,197,177
2	TENNECO - WALKER	1,403,500	10,907,994	12,311,494
3	MARTINREA JONESVILLE LLC	1,552,540	7,564,760	9,117,300
4	HI-LEX CONTROLS	1,339,300	5,786,530	7,125,830
5	CONAGRA FOODS INC	1,979,250	4,759,540	6,738,790
6	METALDYNE POWERTRAIN COMPONENTS	874,800	5,300,650	6,175,450
7	ESSEX SPECIALTY PRODUCTS INC	2,611,300	2,630,100	5,241,400
8	WAL-MART	3,719,530	1,106,070	4,825,600
9	MANN, DANIEL J & GLENDA L	4,212,720	0	4,212,720
10	C RAKER & SONS INC	4,187,740	0	4,187,740
Total		22,341,990	70,791,511	93,133,501
County Wide State Equalized Value		1,491,835,673	112,735,423	1,604,571,096
Percentage of County Total		1.50%	62.79%	5.80%
*Top 10 Taxable Value by Owner				
	Owner's Name	Real	Personal	Total
1	CONSUMERS ENERGY	205,406	32,735,867	32,941,273
2	TENNECO - WALKER	1,208,761	10,907,994	12,116,755
3	MARTINREA JONESVILLE LLC	1,281,744	7,564,760	8,846,504
4	HI-LEX CONTROLS	1,166,062	5,786,530	6,952,592
5	CONAGRA FOODS INC	1,885,269	4,759,540	6,644,809
6	METALDYNE POWERTRAIN COMPONENTS	724,813	5,300,650	6,025,463
7	ESSEX SPECIALTY PRODUCTS INC	2,611,300	2,630,100	5,241,400
8	WAL-MART	3,719,530	1,106,070	4,825,600
9	C RAKER & SONS INC	4,033,170	0	4,033,170
10	BEF FOODS INC	835,201	2,594,000	3,429,201
Total		17,671,256	73,385,511	91,056,767
County Wide Taxable Value		1,152,016,722	112,735,423	1,264,752,145
Percentage of County Total		1.53%	65.10%	7.20%

*Does not include properties subject to Special Acts

HILLSDALE COUNTY
2014 Top 10 List - Ad Valorem only
Camden-Frontier Schools (30010)

***Top 10 State Equalized Value by Owner**

	Owner's Name	Real	Personal	Total
1	MANN, DANIEL J & GLENDA L	3,999,080	0	3,999,080
2	CONSUMERS ENERGY	8,170	3,467,530	3,475,700
3	CLARK, BERNARD	1,286,160	0	1,286,160
4	WYSE, NED L & DEBRA M	1,028,170	0	1,028,170
5	KAUFFMAN, RONALD L & JANE M TRUST	839,760	0	839,760
6	DAGLOW, MARVIN & JOYCE	833,220	0	833,220
7	LENNARD, ROBERT & JUNE	772,150	0	772,150
8	EASTERDAY, MARLIN	746,600	0	746,600
9	NYE, RANDALL D & LISA M	673,050	0	673,050
10	BIRDSALL, PAUL	616,110	0	616,110
Total		10,802,470	3,467,530	14,270,000
School District State Equalized Value		162,053,451	4,032,900	166,086,351
Percentage of School District Total		6.67%	85.98%	8.59%

***Top 10 Taxable Value by Owner**

	Owner's Name	Real	Personal	Total
1	CONSUMERS ENERGY	5,102	3,467,530	3,472,632
2	MANN, DANIEL J & GLENDA L	1,947,249	0	1,947,249
3	LENNARD, ROBERT & JUNE	599,444	0	599,444
4	NYE, RANDALL D & LISA M	562,035	0	562,035
5	KAUFFMAN, RONALD L & JANE M TRUST	552,806	0	552,806
6	CLARK, BERNARD	534,066	0	534,066
7	WYSE, NED L & DEBRA M	438,504	0	438,504
8	PAGE, GLEN S & DENISE R	418,382	0	418,382
9	DAGLOW, MARVIN & JOYCE	374,062	0	374,062
10	WHITMAN, ROBERT E	369,524	0	369,524
Total		5,801,174	3,467,530	9,268,704
School District Taxable Value		116,183,693	4,032,900	120,216,593
Percentage of School District Total		4.99%	85.98%	7.71%

*Does not include properties subject to Special Acts

HILLSDALE COUNTY
2014 Top 10 List - Ad Valorem only
Hillsdale Community Schools (30020)

*Top 10 State Equalized Value by Owner				
	Owner's Name	Real	Personal	Total
1	ESSEX SPECIALTY PRODUCTS INC	2,611,300	2,630,100	5,241,400
2	BEF FOODS INC	853,750	2,594,000	3,447,750
3	CONSUMERS ENERGY	39,450	2,065,460	2,104,910
4	MICHIGAN GAS UTILITIES CORP	21,540	1,642,540	1,664,080
5	HILLSDALE CAPITOL LLC	1,488,800	0	1,488,800
6	HILLSDALE COLLEGE	1,476,100	0	1,476,100
7	HALLETT ST PROFESSIONAL DEV CO LLC	1,396,200	0	1,396,200
8	PRECISION GAGE LLC	434,700	837,300	1,272,000
9	MECHANIC STREET PROPERTIES LLC	1,260,300	0	1,260,300
10	COJIM PROPERTIES LLC	1,206,400	0	1,206,400
Total		10,788,540	9,769,400	20,557,940
School District State Equalized Value		324,264,770	21,428,400	345,693,170
Percentage of School District Total		3.33%	45.59%	5.95%

*Top 10 Taxable Value by Owner				
	Owner's Name	Real	Personal	Total
1	ESSEX SPECIALTY PRODUCTS INC	2,611,300	2,630,100	5,241,400
2	BEF FOODS INC	835,201	2,594,000	3,429,201
3	CONSUMERS ENERGY	25,114	2,065,460	2,090,574
4	MICHIGAN GAS UTILITIES CORP	21,317	1,642,540	1,663,857
5	HILLSDALE CAPITOL LLC	1,488,800	0	1,488,800
6	HALLETT ST PROFESSIONAL DEV CO LLC	1,396,200	0	1,396,200
7	HILLSDALE COLLEGE	1,327,039	0	1,327,039
8	PRECISION GAGE LLC	434,700	837,300	1,272,000
9	MECHANIC STREET PROPERTIES LLC	1,260,300	0	1,260,300
10	COJIM PROPERTIES LLC	1,206,400	0	1,206,400
Total		10,606,371	9,769,400	20,375,771
School District Taxable Value		282,600,595	21,428,400	304,028,995
Percentage of School District Total		3.75%	45.59%	6.70%

*Does not include properties subject to Special Acts

HILLSDALE COUNTY
2014 Top 10 List - Ad Valorem only
Jonesville Community Schools (30030)

*Top 10 State Equalized Value by Owner				
	Owner's Name	Real	Personal	Total
1	CONSUMERS ENERGY	278,960	7,179,244	7,458,204
2	MARTINREA JONESVILLE LLC	1,196,590	4,850,400	6,046,990
3	WAL-MART	3,719,530	1,106,070	4,825,600
4	GODFREY, TIMOTHY S & LORI S	2,391,670	0	2,391,670
5	GLACIAL SAND & GRAVEL LLC	628,870	1,077,760	1,706,630
6	HALE, RICHARD A & JUDY A	1,427,870	0	1,427,870
7	NYLONCRAFT OF MICHIGAN INC	352,720	1,011,300	1,364,020
8	WELDEN, RICHARD A	1,358,490	0	1,358,490
9	LEWIS, ROGER W & NORMA J TRUST	1,352,340	0	1,352,340
10	MAGDA, GERALD M & ANNETTE C	1,240,590	0	1,240,590
Total		13,947,630	15,224,774	29,172,404
School District State Equalized Value		164,957,872	23,098,934	188,056,806
Percentage of School District Total		8.46%	65.91%	15.51%

*Top 10 Taxable Value by Owner				
	Owner's Name	Real	Personal	Total
1	CONSUMERS ENERGY	133,382	7,179,244	7,312,626
2	MARTINREA JONESVILLE LLC	991,421	4,850,400	5,841,821
3	WAL-MART	3,719,530	1,106,070	4,825,600
4	GLACIAL SAND & GRAVEL LLC	334,228	1,077,760	1,411,988
5	NYLONCRAFT OF MICHIGAN INC	332,733	1,011,300	1,344,033
6	GODFREY, TIMOTHY S & LORI S	967,014	0	967,014
7	LEWIS, ROGER W & NORMA J TRUST	966,377	0	966,377
8	HALE, RICHARD A & JUDY A	927,971	0	927,971
9	ALPHI MANUFACTURING	244,037	640,630	884,667
10	RITZ-CRAFT CORP	800,851	75,770	876,621
Total		9,417,544	15,941,174	25,358,718
School District Taxable Value		128,159,049	23,098,934	151,257,983
Percentage of School District Total		7.35%	69.01%	16.77%

*Does not include properties subject to Special Acts

HILLSDALE COUNTY
2014 Top 10 List - Ad Valorem only
Litchfield Community Schools (30040)

***Top 10 State Equalized Value by Owner**

	Owner's Name	Real	Personal	Total
1	TENNECO - WALKER	1,403,500	10,907,994	12,311,494
2	HI-LEX CONTROLS	1,339,300	5,786,530	7,125,830
3	METALDYNE POWERTRAIN COMPONENTS	874,800	5,300,650	6,175,450
4	C RAKER & SONS INC	4,187,740	0	4,187,740
5	CONSUMERS ENERGY	4,900	2,358,626	2,363,526
6	BROOKS, ADDISON & DEANNA	1,047,930	0	1,047,930
7	FERRY, SCOTT D & ALISSA M	922,850	0	922,850
8	BLONDE, BRUCE C TRUST NO 1	812,370	0	812,370
9	LIVONIA TOOL	528,900	256,738	785,638
10	WYKES, KAREN K LLC	768,029	0	768,029
Total		11,890,319	24,610,538	36,500,857
School District State Equalized Value		83,565,555	29,080,822	112,646,377
Percentage of School District Total		14.23%	84.63%	32.40%

***Top 10 Taxable Value by Owner**

	Owner's Name	Real	Personal	Total
1	TENNECO - WALKER	1,208,761	10,907,994	12,116,755
2	HI-LEX CONTROLS	1,166,062	5,786,530	6,952,592
3	METALDYNE POWERTRAIN COMPONENTS	724,813	5,300,650	6,025,463
4	C RAKER & SONS INC	4,033,170	0	4,033,170
5	CONSUMERS ENERGY	2,242	2,358,626	2,360,868
6	MICHIGAN ELECTRIC TRANSMISSION CO	0	810,099	810,099
7	GONZALEZ GROUP LLC	84,226	661,450	745,676
8	LIVONIA TOOL	438,729	256,738	695,467
9	SEMCO ENERGY INC	0	590,801	590,801
10	MAINS, CAROL ANN LIVING TRUST	569,279	0	569,279
Total		8,227,282	26,672,888	34,900,170
School District Taxable Value		61,987,270	29,080,822	91,068,092
Percentage of School District Total		13.27%	91.72%	38.32%

*Does not include properties subject to Special Acts

HILLSDALE COUNTY
2014 Top 10 List - Ad Valorem only
North Adams-Jerome Schools (30050)

*Top 10 State Equalized Value by Owner				
	Owner's Name	Real	Personal	Total
1	MARTINREA JONESVILLE LLC	355,950	2,714,360	3,070,310
2	CONSUMERS ENERGY	71,290	2,788,962	2,860,252
3	ADDLEMAN, LARRY L	2,079,800	0	2,079,800
4	WAGLER, ERNEST D & KATHY M TRUSTS	1,236,870	0	1,236,870
5	MICHIGAN MATERIALS & AGGREGATES CO	0	1,200,700	1,200,700
6	SCHOENBERGER FARMS LLC	1,167,990	0	1,167,990
7	TITUS, RICK W & MARJORIE L	1,156,930	0	1,156,930
8	WELLS, REX A & ELIZABETH A	1,006,570	0	1,006,570
9	BLACK, DONALD E & DAWN M REV TRUST	907,720	0	907,720
10	MICHALEE FARMS INC	852,330	0	852,330
Total		8,835,450	6,704,022	15,539,472
School District State Equalized Value		125,263,326	7,329,712	132,593,038
Percentage of School District Total		7.05%	91.46%	11.72%

*Top 10 Taxable Value by Owner				
	Owner's Name	Real	Personal	Total
1	MARTINREA JONESVILLE LLC	290,323	2,714,360	3,004,683
2	CONSUMERS ENERGY	12,047	2,788,962	2,801,009
3	MICHIGAN MATERIALS & AGGREGATES CO	0	1,200,700	1,200,700
4	ADDLEMAN, LARRY L	1,070,935	0	1,070,935
5	TITUS, RICK W & MARJORIE L	672,859	0	672,859
6	WAGLER, ERNEST D & KATHY M TRUSTS	643,137	0	643,137
7	SCHOENBERGER FARMS LLC	530,583	0	530,583
8	WELLS, REX A & ELIZABETH A	467,021	0	467,021
9	BLACK, DONALD E & DAWN M REV TRUST	420,366	0	420,366
10	MICHALEE FARMS INC	412,281	0	412,281
Total		4,519,552	6,704,022	11,223,574
School District Taxable Value		87,751,263	7,329,712	95,080,975
Percentage of School District Total		5.15%	91.46%	11.80%

*Does not include properties subject to Special Acts

HILLSDALE COUNTY
2014 Top 10 List - Ad Valorem only
Pittsford Area Schools (30060)

*Top 10 State Equalized Value by Owner				
	Owner's Name	Real	Personal	Total
1	CONSUMERS ENERGY	5,580	2,965,820	2,971,400
2	GERKEN MATERIALS INC	364,220	1,017,930	1,382,150
3	TOWNE, DUANE E LIVING TRUST	943,090	0	943,090
4	MOHR, LARRIE D & JACQUELYN M REV TR	823,650	0	823,650
5	MERILLAT, DOYCE D & ROBERTA N TRUST	666,030	0	666,030
6	BAXTER, MARION JACK & GERDA E	639,300	0	639,300
7	SIT 'N BULL LLC	634,500	0	634,500
8	KEENAN, TED M & JANET FAMILY TRUST	629,900	0	629,900
9	GODFREY, DAVID A & CYNTHIA L	619,830	0	619,830
10	MAXSON, VIRGINIA M TRUST	607,900	0	607,900
Total		5,934,000	3,983,750	9,917,750
School District State Equalized Value		128,854,850	6,159,050	135,013,900
Percentage of School District Total		4.61%	64.68%	7.35%

*Top 10 Taxable Value by Owner				
	Owner's Name	Real	Personal	Total
1	CONSUMERS ENERGY	4,159	2,965,820	2,969,979
2	GERKEN MATERIALS INC	337,287	1,017,930	1,355,217
3	HUNTINGTON NATIONAL BANK	0	535,980	535,980
4	SAVOY ENERGY, ,LP	0	533,140	533,140
5	COUNTRYMARK	0	492,980	492,980
6	TOWNE, DUANE E LIVING TRUST	381,121	0	381,121
7	WROBBEL, KENNETH D III & CORRINA R	371,375	0	371,375
8	MOHR, LARRIE D & JACQUELYN M REV TR	359,782	0	359,782
9	HODOS, FRANK E JR & ROCHELLE	349,774	0	349,774
10	SIT 'N BULL LLC	339,970	0	339,970
Total		2,143,468	5,545,850	7,689,318
School District Taxable Value		86,765,916	6,159,050	92,924,966
Percentage of School District Total		2.47%	90.04%	8.27%

*Does not include properties subject to Special Acts

HILLSDALE COUNTY
2014 Top 10 List - Ad Valorem only
Reading Community Schools (30070)

*Top 10 State Equalized Value by Owner				
	Owner's Name	Real	Personal	Total
1	CONSUMERS ENERGY	6,160	3,382,140	3,388,300
2	BEVER, NED A & LORI A	2,043,490	0	2,043,490
3	ALEXANDROWSKI FARMS LLC	1,761,260	0	1,761,260
4	ANDERSONS INC	776,970	564,740	1,341,710
5	HEFFELFINGER FARMS LAND LLC	1,206,710	0	1,206,710
6	CHASE, JOHN M JR REV TRUST	1,188,400	0	1,188,400
7	SLUSHER, LEE E & FLORENCE L	977,670	0	977,670
8	PCH FARM LAND LLC	930,740	0	930,740
9	GUERTIN FARMS LLC	847,290	0	847,290
10	NEWTON FARMS LLC	817,660	0	817,660
Total		10,556,350	3,946,880	14,503,230
School District State Equalized Value		152,597,414	5,310,770	157,908,184
Percentage of School District Total		6.92%	74.32%	9.18%

*Top 10 Taxable Value by Owner				
	Owner's Name	Real	Personal	Total
1	CONSUMERS ENERGY	5,873	3,382,140	3,388,013
2	BEVER, NED A & LORI A	1,319,683	0	1,319,683
3	CHASE, JOHN M JR REV TRUST	1,113,092	0	1,113,092
4	ANDERSONS INC	540,274	564,740	1,105,014
5	ALEXANDROWSKI FARMS LLC	1,019,204	0	1,019,204
6	HUTCHINSON FTS READING DIV	307,130	461,720	768,850
7	HEFFELFINGER FARMS LAND LLC	593,924	0	593,924
8	PCH FARM LAND LLC	593,054	0	593,054
9	WILER, WESTON & KAREN	453,442	0	453,442
10	MEADOWLANDS READING LTD PARTNERSHIP	419,867	0	419,867
Total		6,365,543	4,408,600	10,774,143
School District Taxable Value		118,220,201	5,310,770	123,530,971
Percentage of School District Total		5.38%	83.01%	8.72%

*Does not include properties subject to Special Acts

HILLSDALE COUNTY
2014 Top 10 List - Ad Valorem only
Waldron Area Schools (30080)

*Top 10 State Equalized Value by Owner				
	Owner's Name	Real	Personal	Total
1	MS REAL ESTATE HOLDINGS LLC	3,025,140	0	3,025,140
2	CONSUMERS ENERGY	1,820	2,161,310	2,163,130
3	WHITE, WILLIAM E & CHERYL A	1,220,550	0	1,220,550
4	ZELLER FARMS INC	1,107,090	0	1,107,090
5	BRITTON, RICHARD L & ANNA MAE	952,840	0	952,840
6	W B FARMS INC	902,630	0	902,630
7	LEUPP, CATHERINE E	809,320	0	809,320
8	HORWATH, FREDERICK J & CINDY L	806,460	0	806,460
9	STEFFENS, WAYNE R & BARBARA A	798,670	0	798,670
10	KAUFFMAN, RONALD L & JANE M TRUST	788,690	0	788,690
Total		10,413,210	2,161,310	12,574,520
School District State Equalized Value		89,401,320	2,967,620	92,368,940
Percentage of School District Total		11.65%	72.83%	13.61%

*Top 10 Taxable Value by Owner				
	Owner's Name	Real	Personal	Total
1	CONSUMERS ENERGY	597	2,161,310	2,161,907
2	MS REAL ESTATE HOLDINGS LLC	1,761,702	0	1,761,702
3	WHITE, WILLIAM E & CHERYL A	587,928	0	587,928
4	PRATTVILLE FERTILIZER & GRAIN INC	572,724	0	572,724
5	BRITTON, RICHARD L & ANNA MAE	502,829	0	502,829
6	ZELLER FARMS INC	456,304	0	456,304
7	STEFFENS, WAYNE R & BARBARA A	434,052	0	434,052
8	KAUFFMAN, RONALD L & JANE M TRUST	429,745	0	429,745
9	HORWATH, FREDERICK J & CINDY L	381,071	0	381,071
10	W B FARMS INC	353,969	0	353,969
Total		5,480,921	2,161,310	7,642,231
School District Taxable Value		56,739,308	2,967,620	59,706,928
Percentage of School District Total		9.66%	72.83%	12.80%

*Does not include properties subject to Special Acts

HILLSDALE COUNTY
2014 Top 10 List - Ad Valorem only
Quincy Community Schools (12040)

*Top 10 State Equalized Value by Owner				
	Owner's Name	Real	Personal	Total
1	CONAGRA FOODS INC	1,979,250	4,759,540	6,738,790
2	KRATZER, FRANKLIN DUANE & BRENDA M	988,580	0	988,580
3	CONSUMERS ENERGY	12,660	906,189	918,849
4	MARSHALL, VAN L SR FAMILY TRUST	710,360	0	710,360
5	MARSHALL, ERIC J FAMILY LVG TRUST	505,913	0	505,913
6	MARSHALL, BRIAN L LIVING TRUST	472,980	0	472,980
7	AVRA, ALAN KEITH	468,950	0	468,950
8	JOLLIFFE, M CATHERINE & EDWIN GST	461,290	0	461,290
9	KRATZER, WENDELL J REVOCABLE TRUST	404,940	0	404,940
10	WATKINS, ROBERT E & BARBARA C	371,380	0	371,380
Total		6,376,303	5,665,729	12,042,032
School District State Equalized Value		25,235,256	6,091,119	31,326,375
Percentage of School District Total		25.27%	93.02%	38.44%

*Top 10 Taxable Value by Owner				
	Owner's Name	Real	Personal	Total
1	CONAGRA FOODS INC	1,885,269	4,759,540	6,644,809
2	CONSUMERS ENERGY	5,253	906,189	911,442
3	KRATZER, FRANKLIN DUANE & BRENDA M	537,509	0	537,509
4	JOLLIFFE, M CATHERINE & EDWIN GST	461,290	0	461,290
5	MARSHALL, VAN L SR FAMILY TRUST	428,254	0	428,254
6	H & H LAND CO OF MICHIGAN LLC	370,160	0	370,160
7	MARSHALL, ERIC J FAMILY LVG TRUST	336,050	0	336,050
8	STAR OF THE WEST MILLING CO INC	170,081	130,620	300,701
9	MARSH, DANIEL A & DEBRA D	255,330	0	255,330
10	BARROWS, LOREN T & MICHELLE R	250,160	0	250,160
Total		4,699,356	5,796,349	10,495,705
School District Taxable Value		18,287,284	6,091,119	24,378,403
Percentage of School District Total		25.70%	95.16%	43.05%

*Does not include properties subject to Special Acts

HILLSDALE COUNTY
2014 Top 10 List - Ad Valorem only
Homer Community Schools (13080)

***Top 10 State Equalized Value by Owner**

	Owner's Name	Real	Personal	Total
1	WIREMAN, JOHN F & LORAINÉ	96,070	0	96,070
2	CHOLETTE, RAYMOND M & FAITH K	87,790	0	87,790
3	DILLION, EILEEN D & RONNIE	71,800	0	71,800
4	WIREMAN, JOHN K & BRANDI L	65,490	0	65,490
5	MEACELL, MARTIN	65,080	0	65,080
6	LANCE, KENNETH W & MICHELE	64,470	0	64,470
7	CONSUMERS ENERGY	0	59,166	59,166
8	AVERY, DENNIS L & SHARON S	52,620	0	52,620
9	HAZEL, KAREN & TERRY L	51,940	0	51,940
10	KOONS, WILLIAM C & MARLENE I	50,950	0	50,950
Total		606,210	59,166	665,376
School District State Equalized Value		745,900	59,166	805,066
Percentage of School District Total		81.27%	100.00%	82.65%

***Top 10 Taxable Value by Owner**

	Owner's Name	Real	Personal	Total
1	CHOLETTE, RAYMOND M & FAITH K	68,072	0	68,072
2	LANCE, KENNETH W & MICHELE	64,470	0	64,470
3	DILLION, EILEEN D & RONNIE	60,227	0	60,227
4	CONSUMERS ENERGY	0	59,166	59,166
5	WIREMAN, JOHN K & BRANDI L	54,536	0	54,536
6	MEACELL, MARTIN	48,411	0	48,411
7	AVERY, DENNIS L & SHARON S	41,017	0	41,017
8	HAZEL, KAREN & TERRY L	40,001	0	40,001
9	KOONS, WILLIAM C & MARLENE I	39,159	0	39,159
10	WILLIAMS, CHALMER & HOPE	33,025	0	33,025
Total		448,918	59,166	508,084
School District Taxable Value		551,740	59,166	610,906
Percentage of School District Total		81.36%	100.00%	83.17%

*Does not include properties subject to Special Acts

HILLSDALE COUNTY
2014 Top 10 List - Ad Valorem only
Columbia Central Schools (38040)

***Top 10 State Equalized Value by Owner**

	Owner's Name	Real	Personal	Total
1	WEATHERWAX, NORMAN & JOYCE	787,150	0	787,150
2	CONSUMERS ENERGY	0	151,370	151,370
3	CUTCHALL, JB A & REBECCA L	126,970	0	126,970
4	WEHRWEIN, GARY & KAREN	125,270	0	125,270
5	FOGLESONG, ROBERT G.& ANN C.	84,330	0	84,330
6	HAWKINS, JOLENE	77,000	0	77,000
7	KNAPE, JOHN & LINDA	71,200	0	71,200
8	GLECKLER, WILLIAM S. & MARY E. TRUS	70,350	0	70,350
9	RITTER, THOMAS E & GAYL F TRUST	70,140	0	70,140
10	HEIKE, WALTER & EDYTHE	68,660	0	68,660
Total		1,481,070	151,370	1,632,440
School District State Equalized Value		2,254,890	151,370	2,406,260
Percentage of School District Total		65.68%	100.00%	67.84%

***Top 10 Taxable Value by Owner**

	Owner's Name	Real	Personal	Total
1	WEATHERWAX, NORMAN & JOYCE	352,813	0	352,813
2	CONSUMERS ENERGY	0	151,370	151,370
3	WEHRWEIN, GARY & KAREN	115,776	0	115,776
4	FOGLESONG, ROBERT G.& ANN C.	84,330	0	84,330
5	HAWKINS, JOLENE	77,000	0	77,000
6	GLECKLER, WILLIAM S. & MARY E. TRUS	70,350	0	70,350
7	KNAPE, JOHN & LINDA	64,610	0	64,610
8	HEIKE, WALTER & EDYTHE	60,299	0	60,299
9	CRAMER, ANN K.	58,877	0	58,877
10	LIPPMANN, DONALD	57,586	0	57,586
Total		941,641	151,370	1,093,011
School District Taxable Value		1,537,731	151,370	1,689,101
Percentage of School District Total		61.24%	100.00%	64.71%

*Does not include properties subject to Special Acts

HILLSDALE COUNTY
2014 Top 10 List - Ad Valorem only
Hanover-Horton Schools (38100)

*Top 10 State Equalized Value by Owner				
	Owner's Name	Real	Personal	Total
1	CONSUMERS ENERGY	0	404,030	404,030
2	LAKE LEANN PROPERTY OWNERS ASSOC	301,520	0	301,520
3	ROSENTHAL, CYNTHIA J. TRUST	263,530	0	263,530
4	STUARD, WILLIAM & MERRY	229,230	0	229,230
5	CRABTREE, MICHAEL A & TERRI L	204,930	0	204,930
6	KYSER, MICHAEL G	196,850	0	196,850
7	MCCOLLUM, JAMES D & KAREN M	195,290	0	195,290
8	BEARD, JUDY TRUST	194,240	0	194,240
9	KIPP, DANIEL W & JULIE A	183,880	0	183,880
10	SEKELA, ANDREW & ELIZABETH J	182,400	0	182,400
Total		1,951,870	404,030	2,355,900
School District State Equalized Value		36,658,640	404,030	37,062,670
Percentage of School District Total		5.32%	100.00%	6.36%

*Top 10 Taxable Value by Owner				
	Owner's Name	Real	Personal	Total
1	CONSUMERS ENERGY	0	404,030	404,030
2	ROSENTHAL, CYNTHIA J. TRUST	263,530	0	263,530
3	STUARD, WILLIAM & MERRY	229,230	0	229,230
4	CRABTREE, MICHAEL A & TERRI L	204,930	0	204,930
5	MCCOLLUM, JAMES D & KAREN M	195,290	0	195,290
6	BEARD, JUDY TRUST	194,240	0	194,240
7	KIPP, DANIEL W & JULIE A	183,880	0	183,880
8	SEKELA, ANDREW & ELIZABETH J	182,400	0	182,400
9	MACGREGOR, TERRANCE AND CORINNA	180,340	0	180,340
10	INMAN, LINDA M TRUST	178,100	0	178,100
Total		1,811,940	404,030	2,215,970
School District Taxable Value		33,688,932	404,030	34,092,962
Percentage of School District Total		5.38%	100.00%	6.50%

*Does not include properties subject to Special Acts

HILLSDALE COUNTY
2014 Top 10 List - Ad Valorem only
Addison Community Schools (46020)

78

*Top 10 State Equalized Value by Owner				
	Owner's Name	Real	Personal	Total
1	CONSUMERS ENERGY	32,320	3,981,930	4,014,250
2	SOMERSET ESTATES DEVELOPMENT CO LLC	2,465,930	0	2,465,930
3	FERRIS, STANLEY & DOLORES	1,436,610	0	1,436,610
4	SMITH, NICHOLAS H & BONNALYN A	1,376,320	0	1,376,320
5	POLING LIVING TRUST ETAL	828,580	0	828,580
6	SMITH, STEVE	649,620	0	649,620
7	LAKE LEANN PROPERTY OWNERS ASSOC	510,800	7,990	518,790
8	KEIL, DELMER & SHIRLEY	435,200	0	435,200
9	GLENWOOD FARMS, LLC	425,860	0	425,860
10	BAKER, ANN SMITH	401,630	0	401,630
Total		8,562,870	3,989,920	12,552,790
School District State Equalized Value		159,625,352	5,087,300	164,712,652
Percentage of School District Total		5.36%	78.43%	7.62%

*Top 10 Taxable Value by Owner				
	Owner's Name	Real	Personal	Total
1	CONSUMERS ENERGY	11,637	3,981,930	3,993,567
2	FERRIS, STANLEY & DOLORES	644,288	0	644,288
3	SMITH, NICHOLAS H & BONNALYN A	525,897	0	525,897
4	GLENWOOD FARMS, LLC	425,860	0	425,860
5	POLING LIVING TRUST ETAL	395,204	0	395,204
6	SOMERSET ESTATES DEVELOPMENT CO LLC	361,664	0	361,664
7	DEMICK, EUGENE G & SALLY M	327,999	0	327,999
8	COMCAST	0	300,780	300,780
9	NICOLA FAMILY ENTERPRISES LLC	295,810	0	295,810
10	SMITH, STEVE	283,301	0	283,301
Total		3,271,660	4,282,710	7,554,370
School District Taxable Value		136,137,627	5,087,300	141,224,927
Percentage of School District Total		2.40%	84.18%	5.35%

*Does not include properties subject to Special Acts

HILLSDALE COUNTY
2014 Top 10 List - Ad Valorem only
Hudson Area Schools (46080)

79

*Top 10 State Equalized Value by Owner				
	Owner's Name	Real	Personal	Total
1	MS REAL ESTATE HOLDINGS LLC	1,166,250	0	1,166,250
2	CONSUMERS ENERGY	0	864,090	864,090
3	BLEICH, N RANDALL & CAROL L	794,490	0	794,490
4	KALNBACH, CHARLES S & VICTORIA S	778,550	0	778,550
5	MARRY, JOHN R & GWENDOLYN L	773,680	0	773,680
6	GODFREY, JERRY A & MARY JO TRUST	761,000	0	761,000
7	MERILLAT, DOYCE D & ROBERTA N TRUST	750,100	0	750,100
8	GODFREY, DAVID A & CYNTHIA L	684,007	0	684,007
9	BLEICH, ERIC R & RACHEL L	508,410	0	508,410
10	MARRY, JOHN R	496,100	0	496,100
Total		6,712,587	864,090	7,576,677
School District State Equalized Value		36,357,077	1,534,230	37,891,307
Percentage of School District Total		18.46%	56.32%	20.00%

*Top 10 Taxable Value by Owner				
	Owner's Name	Real	Personal	Total
1	CONSUMERS ENERGY	0	864,090	864,090
2	BLEICH, N RANDALL & CAROL L	746,707	0	746,707
3	MS REAL ESTATE HOLDINGS LLC	706,465	0	706,465
4	GODFREY, DAVID A & CYNTHIA L	389,205	0	389,205
5	KALNBACH, CHARLES S & VICTORIA S	374,782	0	374,782
6	BLEICH, ERIC R & RACHEL L	314,539	0	314,539
7	MERILLAT, DOYCE D & ROBERTA N TRUST	313,014	0	313,014
8	GODFREY, JERRY A & MARY JO TRUST	309,200	0	309,200
9	MARRY, JOHN R & GWENDOLYN L	268,198	0	268,198
10	SOUTHWELL, JERRY L & STARLETT	267,602	0	267,602
Total		3,689,712	864,090	4,553,802
School District Taxable Value		23,406,113	1,534,230	24,940,343
Percentage of School District Total		15.76%	56.32%	18.26%

*Does not include properties subject to Special Acts

HILLSDALE COUNTY
2014 Top 10 List - Including Special Acts
County-Wide

Top 10 State Equalized Value by Owner								
	Owner's Name	Real	Personal	Real - DNR PILT	Real - Land Bank	Real-IFT	Personal-IFT	Total
1	CONSUMERS ENERGY	461,310	32,735,867	0	0	0	0	33,197,177
2	CONAGRA FOODS INC	1,979,250	4,759,540	0	0	8,000,000	7,729,760	22,468,550
3	MARTINREA JONESVILLE LLC	1,552,540	7,564,760	0	0	1,042,750	10,903,290	21,063,340
4	HI-LEX CONTROLS	1,339,300	5,786,530	0	0	666,400	5,006,608	12,798,838
5	TENNECO - WALKER	1,403,500	10,907,994	0	0	120,000	0	12,431,494
6	METALDYNE POWERTRAIN COMPONENTS	874,800	5,300,650	0	0	0	1,265,008	7,440,458
7	ESSEX SPECIALTY PRODUCTS INC	2,611,300	2,630,100	0	0	0	0	5,241,400
8	WAL-MART	3,719,530	1,106,070	0	0	0	0	4,825,600
9	ANDERSONS INC	1,120,960	778,844	0	0	1,441,290	994,890	4,335,984
10	PRECISION GAGE LLC	434,700	837,300	0	0	591,400	2,454,100	4,317,500
Total		15,497,190	72,407,655	0	0	11,861,840	28,353,656	128,120,341
County Wide State Equalized Value		1,491,835,673	112,735,423	3,357,170	0	13,653,390	38,700,357	1,660,282,013
Percentage of County Total		1.04%	64.23%	0.00%	0.00%	86.88%	73.26%	7.72%

Top 10 Taxable Value by Owner								
	Owner's Name	Real	Personal	Real - DNR PILT	Real - Land Bank	Real-IFT	Personal-IFT	Total
1	CONSUMERS ENERGY	205,406	32,735,867	0	0	0	0	32,941,273
2	CONAGRA FOODS INC	1,885,269	4,759,540	0	0	8,000,000	7,729,760	22,374,569
3	MARTINREA JONESVILLE LLC	1,281,744	7,564,760	0	0	983,227	10,903,290	20,733,021
4	HI-LEX CONTROLS	1,166,062	5,786,530	0	0	614,553	5,006,608	12,573,753
5	TENNECO - WALKER	1,208,761	10,907,994	0	0	120,000	0	12,236,755
6	METALDYNE POWERTRAIN COMPONENTS	724,813	5,300,650	0	0	0	1,462,249	7,487,712
7	ESSEX SPECIALTY PRODUCTS INC	2,611,300	2,630,100	0	0	0	0	5,241,400
8	WAL-MART	3,719,530	1,106,070	0	0	0	0	4,825,600
9	PRECISION GAGE LLC	434,700	837,300	0	0	591,400	2,454,100	4,317,500
10	C RAKER & SONS INC	4,033,170	0	0	0	0	0	4,033,170
Total		17,270,755	71,628,811	0	0	10,309,180	27,556,007	126,764,753
County Wide Taxable Value		1,152,016,722	112,735,423	1,511,395	0	13,199,397	38,897,598	1,318,360,535
Percentage of County Total		1.50%	63.54%	0.00%	0.00%	78.10%	70.84%	9.62%

HILLSDALE COUNTY
2014 Top 10 List - Including Special Acts
Camden-Frontier Schools (30010)

Top 10 State Equalized Value by Owner								
	Owner's Name	Real	Personal	Real - DNR PILT	Real - Land Bank	Real-IFT	Personal-IFT	Total
1	MANN, DANIEL J & GLENDA L	3,999,080	0	0	0	0	0	3,999,080
2	CONSUMERS ENERGY	8,170	3,467,530	0	0	0	0	3,475,700
3	CLARK, BERNARD	1,286,160	0	0	0	0	0	1,286,160
4	WYSE, NED L & DEBRA M	1,028,170	0	0	0	0	0	1,028,170
5	KAUFFMAN, RONALD L & JANE M TRUST	839,760	0	0	0	0	0	839,760
6	DAGLOW, MARVIN & JOYCE	833,220	0	0	0	0	0	833,220
7	LENNARD, ROBERT & JUNE	772,150	0	0	0	0	0	772,150
8	EASTERDAY, MARLIN	746,600	0	0	0	0	0	746,600
9	NYE, RANDALL D & LISA M	673,050	0	0	0	0	0	673,050
10	BIRDSALL, PAUL	616,110	0	0	0	0	0	616,110
Total		10,802,470	3,467,530	0	0	0	0	14,270,000
School District State Equalized Value		162,053,451	4,032,900	72,850	0	0	0	166,159,201
Percentage of School District Total		6.67%	85.98%	0.00%	0.00%	0.00%	0.00%	8.59%

Top 10 Taxable Value by Owner								
	Owner's Name	Real	Personal	Real - DNR PILT	Real - Land Bank	Real-IFT	Personal-IFT	Total
1	CONSUMERS ENERGY	5,102	3,467,530	0	0	0	0	3,472,632
2	MANN, DANIEL J & GLENDA L	1,947,249	0	0	0	0	0	1,947,249
3	LENNARD, ROBERT & JUNE	599,444	0	0	0	0	0	599,444
4	NYE, RANDALL D & LISA M	562,035	0	0	0	0	0	562,035
5	KAUFFMAN, RONALD L & JANE M TRUST	552,806	0	0	0	0	0	552,806
6	CLARK, BERNARD	534,066	0	0	0	0	0	534,066
7	WYSE, NED L & DEBRA M	438,504	0	0	0	0	0	438,504
8	PAGE, GLEN S & DENISE R	418,382	0	0	0	0	0	418,382
9	DAGLOW, MARVIN & JOYCE	374,062	0	0	0	0	0	374,062
10	WHITMAN, ROBERT E	369,524	0	0	0	0	0	369,524
Total		5,801,174	3,467,530	0	0	0	0	9,268,704
School District Taxable Value		116,183,693	4,032,900	43,266	0	0	0	120,259,859
Percentage of School District Total		4.99%	85.98%	0.00%	0.00%	0.00%	0.00%	7.71%

HILLSDALE COUNTY
2014 Top 10 List - Including Special Acts
Hillsdale Community Schools (30020)

Top 10 State Equalized Value by Owner								
	Owner's Name	Real	Personal	Real - DNR PILT	Real - Land Bank	Real-IFT	Personal-IFT	Total
1	ESSEX SPECIALTY PRODUCTS INC	2,611,300	2,630,100	0	0	0	0	5,241,400
2	PRECISION GAGE LLC	434,700	837,300	0	0	591,400	2,454,100	4,317,500
3	BEF FOODS INC	853,750	2,594,000	0	0	0	74,200	3,521,950
4	CONSUMERS ENERGY	39,450	2,065,460	0	0	0	0	2,104,910
5	MICHIGAN GAS UTILITIES CORP	21,540	1,642,540	0	0	0	0	1,664,080
6	HILLSDALE CAPITOL LLC	1,488,800	0	0	0	0	0	1,488,800
7	HILLSDALE COLLEGE	1,476,100	0	0	0	0	0	1,476,100
8	HALLETT ST PROFESSIONAL DEV CO LLC	1,396,200	0	0	0	0	0	1,396,200
9	MECHANIC STREET PROPERTIES LLC	1,260,300	0	0	0	0	0	1,260,300
10	COJIM PROPERTIES LLC	1,206,400	0	0	0	0	0	1,206,400
Total		10,788,540	9,769,400	0	0	591,400	2,528,300	23,677,640
School District State Equalized Value		324,264,770	21,428,400	328,440	0	893,600	4,127,700	351,042,910
Percentage of School District Total		3.33%	45.59%	0.00%	0.00%	66.18%	61.25%	6.74%

Top 10 Taxable Value by Owner								
	Owner's Name	Real	Personal	Real - DNR PILT	Real - Land Bank	Real-IFT	Personal-IFT	Total
1	ESSEX SPECIALTY PRODUCTS INC	2,611,300	2,630,100	0	0	0	0	5,241,400
2	PRECISION GAGE LLC	434,700	837,300	0	0	591,400	2,454,100	4,317,500
3	BEF FOODS INC	835,201	2,594,000	0	0	0	74,200	3,503,401
4	CONSUMERS ENERGY	25,114	2,065,460	0	0	0	0	2,090,574
5	MICHIGAN GAS UTILITIES CORP	21,317	1,642,540	0	0	0	0	1,663,857
6	HILLSDALE CAPITOL LLC	1,488,800	0	0	0	0	0	1,488,800
7	HALLETT ST PROFESSIONAL DEV CO LLC	1,396,200	0	0	0	0	0	1,396,200
8	HILLSDALE COLLEGE	1,327,039	0	0	0	0	0	1,327,039
9	MECHANIC STREET PROPERTIES LLC	1,260,300	0	0	0	0	0	1,260,300
10	COJIM PROPERTIES LLC	1,206,400	0	0	0	0	0	1,206,400
Total		10,606,371	9,769,400	0	0	591,400	2,528,300	23,495,471
School District Taxable Value		282,600,595	21,428,400	177,847	0	893,600	4,127,700	309,228,142
Percentage of School District Total		3.75%	45.59%	0.00%	0.00%	66.18%	61.25%	7.60%

HILLSDALE COUNTY
2014 Top 10 List - Including Special Acts
Jonesville Community Schools (30030)

Top 10 State Equalized Value by Owner								
	Owner's Name	Real	Personal	Real - DNR PILT	Real - Land Bank	Real-IFT	Personal-IFT	Total
1	MARTINREA JONESVILLE LLC	1,196,590	4,850,400	0	0	1,042,750	10,903,290	17,993,030
2	CONSUMERS ENERGY	278,960	7,179,244	0	0	0	0	7,458,204
3	WAL-MART	3,719,530	1,106,070	0	0	0	0	4,825,600
4	ALPHI MANUFACTURING	301,560	640,630	0	0	105,000	1,886,840	2,934,030
5	NYLONCRAFT OF MICHIGAN INC	352,720	1,011,300	0	0	0	1,282,110	2,646,130
6	GODFREY, TIMOTHY S & LORI S	2,391,670	0	0	0	0	0	2,391,670
7	GLACIAL SAND & GRAVEL LLC	628,870	1,077,760	0	0	0	0	1,706,630
8	HALE, RICHARD A & JUDY A	1,427,870	0	0	0	0	0	1,427,870
9	WELDEN, RICHARD A	1,358,490	0	0	0	0	0	1,358,490
10	LEWIS, ROGER W & NORMA J TRUST	1,352,340	0	0	0	0	0	1,352,340
Total		13,008,600	15,865,404	0	0	1,147,750	14,072,240	44,093,994
School District State Equalized Value		164,957,872	23,098,934	0	0	1,542,880	14,924,530	204,524,216
Percentage of School District Total		7.89%	68.68%	0.00%	0.00%	74.39%	94.29%	21.56%

Top 10 Taxable Value by Owner								
	Owner's Name	Real	Personal	Real - DNR PILT	Real - Land Bank	Real-IFT	Personal-IFT	Total
1	MARTINREA JONESVILLE LLC	991,421	4,850,400	0	0	983,227	10,903,290	17,728,338
2	CONSUMERS ENERGY	133,382	7,179,244	0	0	0	0	7,312,626
3	WAL-MART	3,719,530	1,106,070	0	0	0	0	4,825,600
4	ALPHI MANUFACTURING	244,037	640,630	0	0	82,345	1,886,840	2,853,852
5	NYLONCRAFT OF MICHIGAN INC	332,733	1,011,300	0	0	0	1,282,110	2,626,143
6	GLACIAL SAND & GRAVEL LLC	334,228	1,077,760	0	0	0	0	1,411,988
7	JONESVILLE PAPER TUBE CORP	224,443	331,610	0	0	192,150	393,350	1,141,553
8	GODFREY, TIMOTHY S & LORI S	967,014	0	0	0	0	0	967,014
9	LEWIS, ROGER W & NORMA J TRUST	966,377	0	0	0	0	0	966,377
10	HALE, RICHARD A & JUDY A	927,971	0	0	0	0	0	927,971
Total		8,841,136	16,197,014	0	0	1,257,722	14,465,590	40,761,462
School District Taxable Value		128,159,049	23,098,934	0	0	1,440,748	14,924,530	167,623,261
Percentage of School District Total		6.90%	70.12%	0.00%	0.00%	87.30%	96.92%	24.32%

HILLSDALE COUNTY
2014 Top 10 List - Including Special Acts
Litchfield Community Schools (30040)

Top 10 State Equalized Value by Owner								
	Owner's Name	Real	Personal	Real - DNR PILT	Real - Land Bank	Real-IFT	Personal-IFT	Total
1	HI-LEX CONTROLS	1,339,300	5,786,530	0	0	666,400	5,006,608	12,798,838
2	TENNECO - WALKER	1,403,500	10,907,994	0	0	120,000	0	12,431,494
3	METALDYNE POWERTRAIN COMPONENTS	874,800	5,300,650	0	0	0	1,265,008	7,440,458
4	C RAKER & SONS INC	4,187,740	0	0	0	0	0	4,187,740
5	LIVONIA TOOL	528,900	256,738	0	0	300,000	1,308,805	2,394,443
6	CONSUMERS ENERGY	4,900	2,358,626	0	0	0	0	2,363,526
7	GONZALEZ GROUP LLC	100,500	661,450	0	0	180,000	210,810	1,152,760
8	BROOKS, ADDISON & DEANNA	1,047,930	0	0	0	0	0	1,047,930
9	FERRY, SCOTT D & ALISSA M	922,850	0	0	0	0	0	922,850
10	BLONDE, BRUCE C TRUST NO 1	812,370	0	0	0	0	0	812,370
Total		11,222,790	25,271,988	0	0	1,266,400	7,791,231	45,552,409
School District State Equalized Value		83,565,555	29,080,822	0	0	1,686,200	8,288,397	122,620,974
Percentage of School District Total		13.43%	86.90%	0.00%	0.00%	75.10%	94.00%	37.15%

Top 10 Taxable Value by Owner								
	Owner's Name	Real	Personal	Real - DNR PILT	Real - Land Bank	Real-IFT	Personal-IFT	Total
1	HI-LEX CONTROLS	1,166,062	5,786,530	0	0	614,553	5,006,608	12,573,753
2	TENNECO - WALKER	1,208,761	10,907,994	0	0	120,000	0	12,236,755
3	METALDYNE POWERTRAIN COMPONENTS	724,813	5,300,650	0	0	0	1,462,249	7,487,712
4	C RAKER & SONS INC	4,033,170	0	0	0	0	0	4,033,170
5	CONSUMERS ENERGY	2,242	2,358,626	0	0	0	0	2,360,868
6	LIVONIA TOOL	438,729	256,738	0	0	300,000	1,308,805	2,304,272
7	GONZALEZ GROUP LLC	84,226	661,450	0	0	180,000	210,810	1,136,486
8	MICHIGAN ELECTRIC TRANSMISSION CO	0	810,099	0	0	0	0	810,099
9	NEX SOLUTIONS	230,124	210,620	0	0	0	324,630	765,374
10	SEMCO ENERGY INC	0	590,801	0	0	0	0	590,801
Total		7,888,127	26,883,508	0	0	1,214,553	8,313,102	44,299,290
School District Taxable Value		61,987,270	29,080,822	0	0	1,628,978	8,485,638	101,182,708
Percentage of School District Total		12.73%	92.44%	0.00%	0.00%	74.56%	97.97%	43.78%

HILLSDALE COUNTY
2014 Top 10 List - Including Special Acts
North Adams-Jerome Schools (30050)

Top 10 State Equalized Value by Owner								
	Owner's Name	Real	Personal	Real - DNR PILT	Real - Land Bank	Real-IFT	Personal-IFT	Total
1	MARTINREA JONESVILLE LLC	355,950	2,714,360	0	0	0	0	3,070,310
2	CONSUMERS ENERGY	71,290	2,788,962	0	0	0	0	2,860,252
3	ADDLEMAN, LARRY L	2,079,800	0	0	0	0	0	2,079,800
4	WAGLER, ERNEST D & KATHY M TRUSTS	1,236,870	0	0	0	0	0	1,236,870
5	MICHIGAN MATERIALS & AGGREGATES CO	0	1,200,700	0	0	0	0	1,200,700
6	SCHOENBERGER FARMS LLC	1,167,990	0	0	0	0	0	1,167,990
7	TITUS, RICK W & MARJORIE L	1,156,930	0	0	0	0	0	1,156,930
8	WELLS, REX A & ELIZABETH A	1,006,570	0	0	0	0	0	1,006,570
9	BLACK, DONALD E & DAWN M REV TRUST	907,720	0	0	0	0	0	907,720
10	MICHALEE FARMS INC	852,330	0	0	0	0	0	852,330
Total		8,835,450	6,704,022	0	0	0	0	15,539,472
School District State Equalized Value		125,263,326	7,329,712	70,780	0	0	0	132,663,818
Percentage of School District Total		7.05%	91.46%	0.00%	0.00%	0.00%	0.00%	11.71%

Top 10 Taxable Value by Owner								
	Owner's Name	Real	Personal	Real - DNR PILT	Real - Land Bank	Real-IFT	Personal-IFT	Total
1	MARTINREA JONESVILLE LLC	290,323	2,714,360	0	0	0	0	3,004,683
2	CONSUMERS ENERGY	12,047	2,788,962	0	0	0	0	2,801,009
3	MICHIGAN MATERIALS & AGGREGATES CO	0	1,200,700	0	0	0	0	1,200,700
4	ADDLEMAN, LARRY L	1,070,935	0	0	0	0	0	1,070,935
5	TITUS, RICK W & MARJORIE L	672,859	0	0	0	0	0	672,859
6	WAGLER, ERNEST D & KATHY M TRUSTS	643,137	0	0	0	0	0	643,137
7	SCHOENBERGER FARMS LLC	530,583	0	0	0	0	0	530,583
8	WELLS, REX A & ELIZABETH A	467,021	0	0	0	0	0	467,021
9	BLACK, DONALD E & DAWN M REV TRUST	420,366	0	0	0	0	0	420,366
10	MICHALEE FARMS INC	412,281	0	0	0	0	0	412,281
Total		4,519,552	6,704,022	0	0	0	0	11,223,574
School District Taxable Value		87,751,263	7,329,712	38,347	0	0	0	95,119,322
Percentage of School District Total		5.15%	91.46%	0.00%	0.00%	0.00%	0.00%	11.80%

HILLSDALE COUNTY
2014 Top 10 List - Including Special Acts
Pittsford Area Schools (30060)

Top 10 State Equalized Value by Owner								
	Owner's Name	Real	Personal	Real - DNR PILT	Real - Land Bank	Real-IFT	Personal-IFT	Total
1	CONSUMERS ENERGY	5,580	2,965,820	0	0	0	0	2,971,400
2	MICHIGAN DEPT OF NATURAL RESOURCES	0	0	2,115,400	0	0	0	2,115,400
3	GERKEN MATERIALS INC	364,220	1,017,930	0	0	0	0	1,382,150
4	TOWNE, DUANE E LIVING TRUST	943,090	0	0	0	0	0	943,090
5	MOHR, LARRIE D & JACQUELYN M REV TR	823,650	0	0	0	0	0	823,650
6	MERILLAT, DOYCE D & ROBERTA N TRUST	666,030	0	0	0	0	0	666,030
7	BAXTER, MARION JACK & GERDA E	639,300	0	0	0	0	0	639,300
8	SIT 'N BULL LLC	634,500	0	0	0	0	0	634,500
9	KEENAN, TED M & JANET FAMILY TRUST	629,900	0	0	0	0	0	629,900
10	GODFREY, DAVID A & CYNTHIA L	619,830	0	0	0	0	0	619,830
Total		5,326,100	3,983,750	2,115,400	0	0	0	11,425,250
School District State Equalized Value		128,854,850	6,159,050	2,115,440	0	0	0	137,129,340
Percentage of School District Total		4.13%	64.68%	100.00%	0.00%	0.00%	0.00%	8.33%

Top 10 Taxable Value by Owner								
	Owner's Name	Real	Personal	Real - DNR PILT	Real - Land Bank	Real-IFT	Personal-IFT	Total
1	CONSUMERS ENERGY	4,159	2,965,820	0	0	0	0	2,969,979
2	GERKEN MATERIALS INC	337,287	1,017,930	0	0	0	0	1,355,217
3	MICHIGAN DEPT OF NATURAL RESOURCES	0	0	844,601	0	0	0	844,601
4	HUNTINGTON NATIONAL BANK	0	535,980	0	0	0	0	535,980
5	SAVOY ENERGY, ,LP	0	533,140	0	0	0	0	533,140
6	COUNTRYMARK	0	492,980	0	0	0	0	492,980
7	TOWNE, DUANE E LIVING TRUST	381,121	0	0	0	0	0	381,121
8	WROBBEL, KENNETH D III & CORRINA R	371,375	0	0	0	0	0	371,375
9	MOHR, LARRIE D & JACQUELYN M REV TR	359,782	0	0	0	0	0	359,782
10	HODOS, FRANK E JR & ROCHELLE	349,774	0	0	0	0	0	349,774
Total		1,803,498	5,545,850	844,601	0	0	0	8,193,949
School District Taxable Value		86,765,916	6,159,050	844,601	0	0	0	93,769,567
Percentage of School District Total		2.08%	90.04%	100.00%	0.00%	0.00%	0.00%	8.74%

HILLSDALE COUNTY
2014 Top 10 List - Including Special Acts
Reading Community Schools (30070)

Top 10 State Equalized Value by Owner								
	Owner's Name	Real	Personal	Real - DNR PILT	Real - Land Bank	Real-IFT	Personal-IFT	Total
1	ANDERSONS INC	776,970	564,740	0	0	1,441,290	994,890	3,777,890
2	CONSUMERS ENERGY	6,160	3,382,140	0	0	0	0	3,388,300
3	HUTCHINSON FTS READING DIV	307,130	461,720	0	0	0	2,325,520	3,094,370
4	BEVER, NED A & LORI A	2,043,490	0	0	0	0	0	2,043,490
5	ALEXANDROWSKI FARMS LLC	1,761,260	0	0	0	0	0	1,761,260
6	HEFFELFINGER FARMS LAND LLC	1,206,710	0	0	0	0	0	1,206,710
7	CHASE, JOHN M JR REV TRUST	1,188,400	0	0	0	0	0	1,188,400
8	SLUSHER, LEE E & FLORENCE L	977,670	0	0	0	0	0	977,670
9	PCH FARM LAND LLC	930,740	0	0	0	0	0	930,740
10	GUERTIN FARMS LLC	847,290	0	0	0	0	0	847,290
Total		10,045,820	4,408,600	0	0	1,441,290	3,320,410	19,216,120
School District State Equalized Value		152,597,414	5,310,770	163,360	0	1,515,710	3,449,650	163,036,904
Percentage of School District Total		6.58%	83.01%	0.00%	0.00%	95.09%	96.25%	11.79%

Top 10 Taxable Value by Owner								
	Owner's Name	Real	Personal	Real - DNR PILT	Real - Land Bank	Real-IFT	Personal-IFT	Total
1	CONSUMERS ENERGY	5,873	3,382,140	0	0	0	0	3,388,013
2	ANDERSONS INC	540,274	564,740	0	0	1,146,651	994,890	3,246,555
3	HUTCHINSON FTS READING DIV	307,130	461,720	0	0	0	2,325,520	3,094,370
4	BEVER, NED A & LORI A	1,319,683	0	0	0	0	0	1,319,683
5	CHASE, JOHN M JR REV TRUST	1,113,092	0	0	0	0	0	1,113,092
6	ALEXANDROWSKI FARMS LLC	1,019,204	0	0	0	0	0	1,019,204
7	HEFFELFINGER FARMS LAND LLC	593,924	0	0	0	0	0	593,924
8	PCH FARM LAND LLC	593,054	0	0	0	0	0	593,054
9	WILER, WESTON & KAREN	453,442	0	0	0	0	0	453,442
10	MEADOWLANDS READING LTD PARTNERSHIP	419,867	0	0	0	0	0	419,867
Total		6,365,543	4,408,600	0	0	1,146,651	3,320,410	15,241,204
School District Taxable Value		118,220,201	5,310,770	73,790	0	1,221,071	3,449,650	128,275,482
Percentage of School District Total		5.38%	83.01%	0.00%	0.00%	93.91%	96.25%	11.88%

HILLSDALE COUNTY
2014 Top 10 List - Including Special Acts
Waldron Area Schools (30080)

Top 10 State Equalized Value by Owner								
	Owner's Name	Real	Personal	Real - DNR PILT	Real - Land Bank	Real-IFT	Personal-IFT	Total
1	MS REAL ESTATE HOLDINGS LLC	3,025,140	0	0	0	0	0	3,025,140
2	CONSUMERS ENERGY	1,820	2,161,310	0	0	0	0	2,163,130
3	WHITE, WILLIAM E & CHERYL A	1,220,550	0	0	0	0	0	1,220,550
4	ZELLER FARMS INC	1,107,090	0	0	0	0	0	1,107,090
5	BRITTON, RICHARD L & ANNA MAE	952,840	0	0	0	0	0	952,840
6	W B FARMS INC	902,630	0	0	0	0	0	902,630
7	LEUPP, CATHERINE E	809,320	0	0	0	0	0	809,320
8	HORWATH, FREDERICK J & CINDY L	806,460	0	0	0	0	0	806,460
9	STEFFENS, WAYNE R & BARBARA A	798,670	0	0	0	0	0	798,670
10	KAUFFMAN, RONALD L & JANE M TRUST	788,690	0	0	0	0	0	788,690
Total		10,413,210	2,161,310	0	0	0	0	12,574,520
School District State Equalized Value		89,401,320	2,967,620	0	0	0	0	92,368,940
Percentage of School District Total		11.65%	72.83%	0.00%	0.00%	0.00%	0.00%	13.61%

Top 10 Taxable Value by Owner								
	Owner's Name	Real	Personal	Real - DNR PILT	Real - Land Bank	Real-IFT	Personal-IFT	Total
1	CONSUMERS ENERGY	597	2,161,310	0	0	0	0	2,161,907
2	MS REAL ESTATE HOLDINGS LLC	1,761,702	0	0	0	0	0	1,761,702
3	WHITE, WILLIAM E & CHERYL A	587,928	0	0	0	0	0	587,928
4	PRATTVILLE FERTILIZER & GRAIN INC	572,724	0	0	0	0	0	572,724
5	BRITTON, RICHARD L & ANNA MAE	502,829	0	0	0	0	0	502,829
6	ZELLER FARMS INC	456,304	0	0	0	0	0	456,304
7	STEFFENS, WAYNE R & BARBARA A	434,052	0	0	0	0	0	434,052
8	KAUFFMAN, RONALD L & JANE M TRUST	429,745	0	0	0	0	0	429,745
9	HORWATH, FREDERICK J & CINDY L	381,071	0	0	0	0	0	381,071
10	W B FARMS INC	353,969	0	0	0	0	0	353,969
Total		5,480,921	2,161,310	0	0	0	0	7,642,231
School District Taxable Value		56,739,308	2,967,620	0	0	0	0	59,706,928
Percentage of School District Total		9.66%	72.83%	0.00%	0.00%	0.00%	0.00%	12.80%

HILLSDALE COUNTY
2014 Top 10 List - Including Special Acts
Quincy Community Schools (12040)

Top 10 State Equalized Value by Owner								
	Owner's Name	Real	Personal	Real - DNR PILT	Real - Land Bank	Real-IFT	Personal-IFT	Total
1	CONAGRA FOODS INC	1,979,250	4,759,540	0	0	8,000,000	7,729,760	22,468,550
2	KRATZER, FRANKLIN DUANE & BRENDA M	988,580	0	0	0	0	0	988,580
3	CONSUMERS ENERGY	12,660	906,189	0	0	0	0	918,849
4	MARSHALL, VAN L SR FAMILY TRUST	710,360	0	0	0	0	0	710,360
5	MARSHALL, ERIC J FAMILY LVG TRUST	505,913	0	0	0	0	0	505,913
6	MARSHALL, BRIAN L LIVING TRUST	472,980	0	0	0	0	0	472,980
7	AVRA, ALAN KEITH	468,950	0	0	0	0	0	468,950
8	JOLLIFFE, M CATHERINE & EDWIN GST	461,290	0	0	0	0	0	461,290
9	KRATZER, WENDELL J REVOCABLE TRUST	404,940	0	0	0	0	0	404,940
10	WATKINS, ROBERT E & BARBARA C	371,380	0	0	0	0	0	371,380
Total		6,376,303	5,665,729	0	0	8,000,000	7,729,760	27,771,792
School District State Equalized Value		25,235,256	6,091,119	0	0	8,000,000	7,729,760	47,056,135
Percentage of School District Total		25.27%	93.02%	0.00%	0.00%	100.00%	100.00%	59.02%

Top 10 Taxable Value by Owner								
	Owner's Name	Real	Personal	Real - DNR PILT	Real - Land Bank	Real-IFT	Personal-IFT	Total
1	CONAGRA FOODS INC	1,885,269	4,759,540	0	0	8,000,000	7,729,760	22,374,569
2	CONSUMERS ENERGY	5,253	906,189	0	0	0	0	911,442
3	KRATZER, FRANKLIN DUANE & BRENDA M	537,509	0	0	0	0	0	537,509
4	JOLLIFFE, M CATHERINE & EDWIN GST	461,290	0	0	0	0	0	461,290
5	MARSHALL, VAN L SR FAMILY TRUST	428,254	0	0	0	0	0	428,254
6	H & H LAND CO OF MICHIGAN LLC	370,160	0	0	0	0	0	370,160
7	MARSHALL, ERIC J FAMILY LVG TRUST	336,050	0	0	0	0	0	336,050
8	STAR OF THE WEST MILLING CO INC	170,081	130,620	0	0	0	0	300,701
9	MARSH, DANIEL A & DEBRA D	255,330	0	0	0	0	0	255,330
10	BARROWS, LOREN T & MICHELLE R	250,160	0	0	0	0	0	250,160
Total		4,699,356	5,796,349	0	0	8,000,000	7,729,760	26,225,465
School District Taxable Value		18,287,284	6,091,119	0	0	8,000,000	7,729,760	40,108,163
Percentage of School District Total		25.70%	95.16%	0.00%	0.00%	100.00%	100.00%	65.39%

HILLSDALE COUNTY
2014 Top 10 List - Including Special Acts
Homer Community Schools (13080)

Top 10 State Equalized Value by Owner								
	Owner's Name	Real	Personal	Real - DNR PILT	Real - Land Bank	Real-IFT	Personal-IFT	Total
1	WIREMAN, JOHN F & LORAINÉ	96,070	0	0	0	0	0	96,070
2	CHOLETTE, RAYMOND M & FAITH K	87,790	0	0	0	0	0	87,790
3	DILLION, EILEEN D & RONNIE	71,800	0	0	0	0	0	71,800
4	WIREMAN, JOHN K & BRANDI L	65,490	0	0	0	0	0	65,490
5	MEACELL, MARTIN	65,080	0	0	0	0	0	65,080
6	LANCE, KENNETH W & MICHELE	64,470	0	0	0	0	0	64,470
7	CONSUMERS ENERGY	0	59,166	0	0	0	0	59,166
8	AVERY, DENNIS L & SHARON S	52,620	0	0	0	0	0	52,620
9	HAZEL, KAREN & TERRY L	51,940	0	0	0	0	0	51,940
10	KOONS, WILLIAM C & MARLENE I	50,950	0	0	0	0	0	50,950
Total		606,210	59,166	0	0	0	0	665,376
School District State Equalized Value		745,900	59,166	0	0	0	0	805,066
Percentage of School District Total		81.27%	100.00%	0.00%	0.00%	0.00%	0.00%	82.65%

Top 10 Taxable Value by Owner								
	Owner's Name	Real	Personal	Real - DNR PILT	Real - Land Bank	Real-IFT	Personal-IFT	Total
1	CHOLETTE, RAYMOND M & FAITH K	68,072	0	0	0	0	0	68,072
2	LANCE, KENNETH W & MICHELE	64,470	0	0	0	0	0	64,470
3	DILLION, EILEEN D & RONNIE	60,227	0	0	0	0	0	60,227
4	CONSUMERS ENERGY	0	59,166	0	0	0	0	59,166
5	WIREMAN, JOHN K & BRANDI L	54,536	0	0	0	0	0	54,536
6	MEACELL, MARTIN	48,411	0	0	0	0	0	48,411
7	AVERY, DENNIS L & SHARON S	41,017	0	0	0	0	0	41,017
8	HAZEL, KAREN & TERRY L	40,001	0	0	0	0	0	40,001
9	KOONS, WILLIAM C & MARLENE I	39,159	0	0	0	0	0	39,159
10	WILLIAMS, CHALMER & HOPE	33,025	0	0	0	0	0	33,025
Total		448,918	59,166	0	0	0	0	508,084
School District Taxable Value		551,740	59,166	0	0	0	0	610,906
Percentage of School District Total		81.36%	100.00%	0.00%	0.00%	0.00%	0.00%	83.17%

HILLSDALE COUNTY
2014 Top 10 List - Including Special Acts
Columbia Central Schools (38040)

Top 10 State Equalized Value by Owner								
	Owner's Name	Real	Personal	Real - DNR PILT	Real - Land Bank	Real-IFT	Personal-IFT	Total
1	WEATHERWAX, NORMAN & JOYCE	787,150	0	0	0	0	0	787,150
2	CONSUMERS ENERGY	0	151,370	0	0	0	0	151,370
3	CUTCHALL, JB A & REBECCA L	126,970	0	0	0	0	0	126,970
4	WEHRWEIN, GARY & KAREN	125,270	0	0	0	0	0	125,270
5	FOGLESONG, ROBERT G.& ANN C.	84,330	0	0	0	0	0	84,330
6	HAWKINS, JOLENE	77,000	0	0	0	0	0	77,000
7	KNAPE, JOHN & LINDA	71,200	0	0	0	0	0	71,200
8	GLECKLER, WILLIAM S. & MARY E. TRUS	70,350	0	0	0	0	0	70,350
9	RITTER, THOMAS E & GAYL F TRUST	70,140	0	0	0	0	0	70,140
10	HEIKE, WALTER & EDYTHE	68,660	0	0	0	0	0	68,660
Total		1,481,070	151,370	0	0	0	0	1,632,440
School District State Equalized Value		2,254,890	151,370	0	0	0	0	2,406,260
Percentage of School District Total		65.68%	100.00%	0.00%	0.00%	0.00%	0.00%	67.84%

Top 10 Taxable Value by Owner								
	Owner's Name	Real	Personal	Real - DNR PILT	Real - Land Bank	Real-IFT	Personal-IFT	Total
1	WEATHERWAX, NORMAN & JOYCE	352,813	0	0	0	0	0	352,813
2	CONSUMERS ENERGY	0	151,370	0	0	0	0	151,370
3	WEHRWEIN, GARY & KAREN	115,776	0	0	0	0	0	115,776
4	FOGLESONG, ROBERT G.& ANN C.	84,330	0	0	0	0	0	84,330
5	HAWKINS, JOLENE	77,000	0	0	0	0	0	77,000
6	GLECKLER, WILLIAM S. & MARY E. TRUS	70,350	0	0	0	0	0	70,350
7	KNAPE, JOHN & LINDA	64,610	0	0	0	0	0	64,610
8	HEIKE, WALTER & EDYTHE	60,299	0	0	0	0	0	60,299
9	CRAMER, ANN K.	58,877	0	0	0	0	0	58,877
10	LIPPMANN, DONALD	57,586	0	0	0	0	0	57,586
Total		941,641	151,370	0	0	0	0	1,093,011
School District Taxable Value		1,537,731	151,370	0	0	0	0	1,689,101
Percentage of School District Total		61.24%	100.00%	0.00%	0.00%	0.00%	0.00%	64.71%

HILLSDALE COUNTY
2014 Top 10 List - Including Special Acts
Hanover-Horton Schools (38100)

Top 10 State Equalized Value by Owner								
	Owner's Name	Real	Personal	Real - DNR PILT	Real - Land Bank	Real-IFT	Personal-IFT	Total
1	CONSUMERS ENERGY	0	404,030	0	0	0	0	404,030
2	LAKE LEANN PROPERTY OWNERS ASSOC	301,520	0	0	0	0	0	301,520
3	ROSENTHAL, CYNTHIA J. TRUST	263,530	0	0	0	0	0	263,530
4	STUARD, WILLIAM & MERRY	229,230	0	0	0	0	0	229,230
5	CRABTREE, MICHAEL A & TERRI L	204,930	0	0	0	0	0	204,930
6	KYSER, MICHAEL G	196,850	0	0	0	0	0	196,850
7	MCCOLLUM, JAMES D & KAREN M	195,290	0	0	0	0	0	195,290
8	BEARD, JUDY TRUST	194,240	0	0	0	0	0	194,240
9	KIPP, DANIEL W & JULIE A	183,880	0	0	0	0	0	183,880
10	SEKELA, ANDREW & ELIZABETH J	182,400	0	0	0	0	0	182,400
Total		1,951,870	404,030	0	0	0	0	2,355,900
School District State Equalized Value		36,658,640	404,030	0	0	0	0	37,062,670
Percentage of School District Total		5.32%	100.00%	0.00%	0.00%	0.00%	0.00%	6.36%

Top 10 Taxable Value by Owner								
	Owner's Name	Real	Personal	Real - DNR PILT	Real - Land Bank	Real-IFT	Personal-IFT	Total
1	CONSUMERS ENERGY	0	404,030	0	0	0	0	404,030
2	ROSENTHAL, CYNTHIA J. TRUST	263,530	0	0	0	0	0	263,530
3	STUARD, WILLIAM & MERRY	229,230	0	0	0	0	0	229,230
4	CRABTREE, MICHAEL A & TERRI L	204,930	0	0	0	0	0	204,930
5	MCCOLLUM, JAMES D & KAREN M	195,290	0	0	0	0	0	195,290
6	BEARD, JUDY TRUST	194,240	0	0	0	0	0	194,240
7	KIPP, DANIEL W & JULIE A	183,880	0	0	0	0	0	183,880
8	SEKELA, ANDREW & ELIZABETH J	182,400	0	0	0	0	0	182,400
9	MACGREGOR, TERRANCE AND CORINNA	180,340	0	0	0	0	0	180,340
10	INMAN, LINDA M TRUST	178,100	0	0	0	0	0	178,100
Total		1,811,940	404,030	0	0	0	0	2,215,970
School District Taxable Value		33,688,932	404,030	0	0	0	0	34,092,962
Percentage of School District Total		5.38%	100.00%	0.00%	0.00%	0.00%	0.00%	6.50%

HILLSDALE COUNTY
2014 Top 10 List - Including Special Acts
Addison Community Schools (46020)

Top 10 State Equalized Value by Owner								
	Owner's Name	Real	Personal	Real - DNR PILT	Real - Land Bank	Real-IFT	Personal-IFT	Total
1	CONSUMERS ENERGY	32,320	3,981,930	0	0	0	0	4,014,250
2	SOMERSET ESTATES DEVELOPMENT CO LLC	2,465,930	0	0	0	0	0	2,465,930
3	FERRIS, STANLEY & DOLORES	1,436,610	0	0	0	0	0	1,436,610
4	SMITH, NICHOLAS H & BONNALYN A	1,376,320	0	0	0	0	0	1,376,320
5	POLING LIVING TRUST ETAL	828,580	0	0	0	0	0	828,580
6	SMITH, STEVE	649,620	0	0	0	0	0	649,620
7	MICHIGAN DEPT OF NATURAL RESOURCES	0	0	606,300	0	0	0	606,300
8	LAKE LEANN PROPERTY OWNERS ASSOC	510,800	7,990	0	0	0	0	518,790
9	KEIL, DELMER & SHIRLEY	435,200	0	0	0	0	0	435,200
10	GLENWOOD FARMS, LLC	425,860	0	0	0	0	0	425,860
Total		8,161,240	3,989,920	606,300	0	0	0	12,757,460
School District State Equalized Value		159,625,352	5,087,300	606,300	0	0	49,320	165,368,272
Percentage of School District Total		5.11%	78.43%	100.00%	0.00%	0.00%	0.00%	7.71%

Top 10 Taxable Value by Owner								
	Owner's Name	Real	Personal	Real - DNR PILT	Real - Land Bank	Real-IFT	Personal-IFT	Total
1	CONSUMERS ENERGY	11,637	3,981,930	0	0	0	0	3,993,567
2	FERRIS, STANLEY & DOLORES	644,288	0	0	0	0	0	644,288
3	SMITH, NICHOLAS H & BONNALYN A	525,897	0	0	0	0	0	525,897
4	GLENWOOD FARMS, LLC	425,860	0	0	0	0	0	425,860
5	POLING LIVING TRUST ETAL	395,204	0	0	0	0	0	395,204
6	SOMERSET ESTATES DEVELOPMENT CO LLC	361,664	0	0	0	0	0	361,664
7	DEMICK, EUGENE G & SALLY M	327,999	0	0	0	0	0	327,999
8	COMCAST	0	300,780	0	0	0	0	300,780
9	MICHIGAN DEPT OF NATURAL RESOURCES	0	0	297,514	0	0	0	297,514
10	NICOLA FAMILY ENTERPRISES LLC	295,810	0	0	0	0	0	295,810
Total		2,988,359	4,282,710	297,514	0	0	0	7,568,583
School District Taxable Value		136,137,627	5,087,300	333,544	0	0	49,320	141,607,791
Percentage of School District Total		2.20%	84.18%	89.20%	0.00%	0.00%	0.00%	5.34%

HILLSDALE COUNTY
2014 Top 10 List - Including Special Acts
Hudson Area Schools (46080)

Top 10 State Equalized Value by Owner								
	Owner's Name	Real	Personal	Real - DNR PILT	Real - Land Bank	Real-IFT	Personal-IFT	Total
1	MS REAL ESTATE HOLDINGS LLC	1,166,250	0	0	0	0	0	1,166,250
2	CONSUMERS ENERGY	0	864,090	0	0	0	0	864,090
3	BLEICH, N RANDALL & CAROL L	794,490	0	0	0	0	0	794,490
4	KALNBACH, CHARLES S & VICTORIA S	778,550	0	0	0	0	0	778,550
5	MARRY, JOHN R & GWENDOLYN L	773,680	0	0	0	0	0	773,680
6	GODFREY, JERRY A & MARY JO TRUST	761,000	0	0	0	0	0	761,000
7	MERILLAT, DOYCE D & ROBERTA N TRUST	750,100	0	0	0	0	0	750,100
8	GODFREY, DAVID A & CYNTHIA L	684,007	0	0	0	0	0	684,007
9	BLEICH, ERIC R & RACHEL L	508,410	0	0	0	0	0	508,410
10	MARRY, JOHN R	496,100	0	0	0	0	0	496,100
Total		6,712,587	864,090	0	0	0	0	7,576,677
School District State Equalized Value		36,357,077	1,534,230	0	0	15,000	131,000	38,037,307
Percentage of School District Total		18.46%	56.32%	0.00%	0.00%	0.00%	0.00%	19.92%

Top 10 Taxable Value by Owner								
	Owner's Name	Real	Personal	Real - DNR PILT	Real - Land Bank	Real-IFT	Personal-IFT	Total
1	CONSUMERS ENERGY	0	864,090	0	0	0	0	864,090
2	BLEICH, N RANDALL & CAROL L	746,707	0	0	0	0	0	746,707
3	MS REAL ESTATE HOLDINGS LLC	706,465	0	0	0	0	0	706,465
4	GODFREY, DAVID A & CYNTHIA L	389,205	0	0	0	0	0	389,205
5	KALNBACH, CHARLES S & VICTORIA S	374,782	0	0	0	0	0	374,782
6	BLEICH, ERIC R & RACHEL L	314,539	0	0	0	0	0	314,539
7	MERILLAT, DOYCE D & ROBERTA N TRUST	313,014	0	0	0	0	0	313,014
8	GODFREY, JERRY A & MARY JO TRUST	309,200	0	0	0	0	0	309,200
9	MARRY, JOHN R & GWENDOLYN L	268,198	0	0	0	0	0	268,198
10	SOUTHWELL, JERRY L & STARLETT	267,602	0	0	0	0	0	267,602
Total		3,689,712	864,090	0	0	0	0	4,553,802
School District Taxable Value		23,406,113	1,534,230	0	0	15,000	131,000	25,086,343
Percentage of School District Total		15.76%	56.32%	0.00%	0.00%	0.00%	0.00%	18.15%

Taxable Valuations, Hillsdale County - Page 1 of 2

Issued under the General Property Tax Act, Section 211.27d. Filing is mandatory

Read the instructions below before completing this form.

Statement of taxable valuation in the year 2014. File this form with the State Tax Commission on or before the fourth Monday in June.

Real Property Taxable Valuations as of the Fourth Monday in May. **(Do Not Report Assessed Valuations or Equalized Valuations on This Form.)**

	(Col. 1)	(Col. 2)	(Col. 3)	(Col. 4)	(Col. 5)	(Col. 6)	(Col. 7)
Township or City	Agricultural	Commercial	Industrial	Residential	Timber-Cutover	Developmental	Total Real Property
01 Adams	15,120,011	1,860,106	647,549	40,717,258	0	0	58,344,924
02 Allen	16,863,329	2,358,634	1,947,967	23,614,504	0	0	44,784,434
03 Amboy	10,426,810	414,797	4,722	47,935,524	0	0	58,781,853
04 Cambria	15,732,004	2,056,986	0	57,274,202	0	0	75,063,192
05 Camden	19,961,660	1,621,964	325,323	25,013,757	0	0	46,922,704
06 Fayette	7,670,631	15,045,348	4,275,613	46,171,740	0	0	73,163,332
07 Hillsdale	2,398,882	2,265,040	14,083	46,853,290	0	0	51,531,295
08 Jefferson	9,935,197	2,120,185	516,616	58,728,268	0	0	71,300,266
09 Litchfield	16,215,993	804,109	0	13,790,989	0	0	30,811,091
10 Moscow	14,766,526	926,641	548,478	20,661,977	0	0	36,903,622
11 Pittsford	18,412,515	979,749	156,257	18,898,505	0	0	38,447,026
12 Ransom	13,406,298	36,482	371,675	9,260,266	0	0	23,074,721
13 Reading	13,299,306	870,856	11,645	53,656,942	0	51,277	67,890,026
14 Scipio	13,470,783	819,601	172,441	22,726,607	0	0	37,189,432
15 Somerset	10,596,390	3,411,081	282,652	166,549,842	0	470,158	181,310,123
16 Wheatland	16,161,833	638,735	0	18,044,806	0	0	34,845,374
17 Woodbridge	17,429,942	248,487	9,369	11,764,142	0	107,050	29,558,990
18 Wright	22,387,003	1,475,591	112,667	17,935,250	0	0	41,910,511
Cities:							
51 Hillsdale	0	36,757,641	12,820,867	65,927,061	0	9,415	115,514,984
53 Litchfield	0	3,499,271	4,867,422	15,080,381	0	0	23,447,074
52 Reading	159,466	1,874,509	1,186,220	8,001,553	0	0	11,221,748
Totals for County	254,414,579	80,085,813	28,271,566	788,606,864	0	637,900	1,152,016,722

95

INSTRUCTIONS: This form is used to report total Taxable Valuations, broken down by classification, for each township and city within the county. The Taxable Valuations reported here are the final Taxable Valuations as of the fourth Monday in May, NOT the Tentative Taxable Valuations. Final Taxable Valuations may be different from Tentative Taxable Valuations when a township or city receives a county and/or state equalization factor more or less than was used to calculate Tentative Taxable Valuations.

NOTE: Where there is a partial Homeowner's Principal Residence Exemption or partial qualified agricultural property exemption, split the taxable value between Homeowner's Principal Residence (column 10) and Non-Homestead (column 13).

Report the Taxable Valuations for the six classifications of real property in columns 1 through 6 on page 1. Then enter the total Taxable Valuations for real property in column 7 on page 1.

Report the Taxable Valuations for personal property in column 8, on page 2.

Add the total Taxable Valuations for real property (column 7, page 1) and personal property (column 8, page 2) and enter in column 9 on page 2.

Report the Total Taxable Valuations of entire township or city for Homeowner's Principal Residence, and Non-Qualified Agricultural Property, and Non-Qualified Forest property except Commercial and Industrial Personal Property, in column 13. Report the Total Taxable Value of Commercial Personal Property in column 11. Report the Total Taxable Value of Industrial Personal Property in column 13.

Taxable Valuations, Hillsdale County - Page 2 of 2

Statement of taxable valuation in the year 2014. Made in accordance with Section 211.27d of the Michigan Compiled Laws

(Do Not Report Assessed Valuations or Equalized Valuations on This Form.)

	(Col. 8)	(Col. 9)	(Col. 10)	(Col. 11)	(Col. 12)	(Col. 13)
Township or City	Personal Property Taxable Valuations	Total Real and Personal Property Taxable Valuations	Homeowner's Principal Residence & Qualified Agricultural & Qualified Forest Property Taxable Valuation	Commercial Personal Property Taxable Valuations	Industrial Personal Property Taxable Valuations	Non-Homestead and Non-Qualified Agricultural and Non-Qualified Forest Personal Property Taxable Valuations except Commercial and Industrial
01 Adams	4,712,990	63,057,914	47,664,589	729,560	2,714,360	11,949,405
02 Allen	7,289,630	52,074,064	34,744,374	387,430	4,759,540	12,182,720
03 Amboy	1,069,180	59,851,033	35,180,765	6,900	0	24,663,368
04 Cambria	1,442,910	76,506,102	56,024,542	466,740	0	20,014,820
05 Camden	2,067,170	48,989,874	33,684,275	564,150	11,570	14,729,879
06 Fayette	18,022,690	91,186,022	46,922,808	3,989,030	8,418,440	31,855,744
07 Hillsdale	1,425,410	52,956,705	44,254,949	662,840	0	8,038,916
08 Jefferson	3,657,900	74,958,166	50,315,617	865,200	351,000	23,426,349
09 Litchfield	2,311,428	33,122,519	27,753,715	218,187	246,855	4,903,762
10 Moscow	3,205,500	40,109,122	29,634,053	527,500	1,200,700	8,746,869
11 Pittsford	2,511,900	40,958,926	33,860,835	917,900	207,100	5,973,091
12 Ransom	3,103,630	26,178,351	20,402,923	80,510	1,553,910	4,141,008
13 Reading	1,828,710	69,718,736	42,890,424	170,630	0	26,657,682
14 Scipio	3,519,075	40,708,507	32,325,445	122,293	1,550,762	6,710,007
15 Somerset	6,299,262	187,609,385	123,206,146	693,500	278,310	63,431,429
16 Wheatland	1,454,820	36,300,194	31,624,011	299,700	0	4,376,483
17 Woodbridge	946,030	30,505,020	26,881,239	220	0	3,623,561
18 Wright	2,722,970	44,633,481	34,037,226	793,740	0	9,802,515
Cities:						
51 Hillsdale	16,416,600	131,931,584	48,012,965	6,392,700	9,013,500	68,512,419
53 Litchfield	26,486,398	49,933,472	12,739,021	581,771	23,800,477	12,812,203
52 Reading	2,241,220	13,462,968	6,270,522	70,100	1,203,130	5,919,216
Totals for County	112,735,423	1,264,752,145	818,430,444	18,540,601	55,309,654	372,471,446

96

Print or Type Name of County Equalization Director Nicolas L. Wheeler	Signature	Date June 20, 2014
--	-----------	-----------------------